



Lower Thames Crossing

7.16 Community Impact Report (Tracked changes version - part 4 of 4)

APFP Regulation 5(2)(q)

Infrastructure Planning (Applications:
Prescribed Forms and Procedure)
Regulations 2009

Volume 7

DATE: August 2023
DEADLINE: 2

Planning Inspectorate Scheme Ref: TR010032
Application Document Ref: TR010032/APP/7.16

VERSION: 2.0

Revision history

Version	Date	Submitted at
1.0	31 October 2022	DCO Application
2.0	3 August 2023	Examination (Deadline 2)

Lower Thames Crossing

7.16 Community Impact Report (Tracked changes version)

List of contents

	Page number
1 Executive summary.....	1
2 Introduction	2
2.1 Purpose of the document.....	2
2.2 Project overview	2
3 How this document is structured.....	6
3.1 Chapters in this report	6
3.2 Communities in the immediate area	7
3.3 Communities in the wider area	8
3.4 Matching wards to operational sections	9
4 Construction overview.....	10
4.1 Description of construction activities.....	10
4.2 Overview of construction compounds	10
4.3 Traffic management.....	12
4.4 Phasing and duration	12
4.5 Project-wide construction mitigation	13
5 Operation overview	15
5.1 Key elements	15
5.2 Project benefits	15
6 Communities in the immediate area	18
6.1 Shorne, Cobham and Luddesdown ward.....	18
6.2 Higham ward.....	42
6.3 Singlewell ward.....	54
6.4 Riverview ward	68
6.5 Westcourt ward.....	81
6.6 Chalk ward.....	94
6.7 East Tilbury ward.....	106
6.8 Tilbury Riverside and Thurrock Park ward.....	130
6.9 Tilbury St Chads ward	146
6.10 Chadwell St Mary ward.....	159

6.11	Little Thurrock Blackshots ward	177
6.12	Stifford Clays ward.....	190
6.13	Orsett ward	202
6.14	Belhus ward	238
6.15	Ockendon ward.....	247
6.16	Upminster ward.....	264
6.17	Cranham ward	284
6.18	Warley and South Weald wards.....	298
7	Communities in the wider area	313
7.1	Medway	313
7.2	Gravesham	320
7.3	Dartford.....	333
7.4	Thurrock.....	339
7.5	Havering	349
8	Monitoring.....	355
8.1	Project-wide monitoring proposals.....	355
References		359
Glossary		360
Appendices		425
Appendix A Traffic Change Maps.....		426
Appendix B Accessibility Maps		571
Appendix C Figures		668

List of plates

	Page number
Plate 2.1 Lower Thames Crossing route.....	4
Plate 6.1 Location of Shorne, Cobham and Luddesdown ward	18
Plate 6.2 Location of Higham ward	42
Plate 6.3 Location of Singlewell ward	54
Plate 6.4 Location of Riverview ward.....	68
Plate 6.5 Location of Westcourt ward	81
Plate 6.6 Location of Chalk ward	94
Plate 6.7 Location of East Tilbury ward	106
Plate 6.8 Location of Tilbury Riverside and Thurrock Park ward	130
Plate 6.9 Location of Tilbury St Chads ward	146
Plate 6.10 Location of Chadwell St Mary ward	159
Plate 6.11 Location of Little Thurrock Blackshots ward	177
Plate 6.12 Location of Stifford Clays ward	190
Plate 6.13 Location of Orsett ward.....	202
Plate 6.14 Location of Belhus ward	238
Plate 6.15 Location of Ockendon ward.....	247
Plate 6.16 Location of Upminster ward.....	264
Plate 6.17 Location of Cranham ward.....	284
Plate 6.18 Location of Warley ward	298
Plate 6.19 Location of South Weald ward	298
Plate 7.1 Location of communities in the wider area: Medway	313
Plate 7.2 Location of communities in the wider area: Gravesham	320
Plate 7.3 Location of communities in the wider area: Dartford.....	333
Plate 7.4 Location of communities in the wider area: Thurrock (western wards)	339
Plate 7.5 Location of communities in the wider area: Thurrock (eastern wards)	339
Plate 7.6 Location of communities in the wider area: Havering	349
Plate A.1 AM peak actual change in Shorne, Cobham and Luddesdown	427
Plate A.2 AM peak percentage change in Shorne, Cobham and Luddesdown	428
Plate A.3 Interpeak actual change in Shorne, Cobham and Luddesdown	429
Plate A.4 Interpeak percentage change in Shorne, Cobham and Luddesdown.....	430
Plate A.5 PM actual change in Shorne, Cobham and Luddesdown.....	431
Plate A.6 PM percentage change in Shorne, Cobham and Luddesdown	432
Plate A.7 AM peak actual change in Higham	433
Plate A.8 AM peak percentage change in Higham	434
Plate A.9 Interpeak actual change in Higham	435
Plate A.10 Interpeak percentage change in Higham.....	436
Plate A.11 PM actual change in Higham	437
Plate A.12 PM percentage change in Higham	438
Plate A.13 AM peak actual change in Singlewell	439
Plate A.14 AM peak percentage change in Singlewell.....	440

Plate A.15 Interpeak actual change in Singlewell	441
Plate A.16 Interpeak percentage change in Singlewell	442
Plate A.17 PM actual change in Singlewell.....	443
Plate A.18 PM percentage change in Singlewell	444
Plate A.19 AM peak actual change in Riverview.....	445
Plate A.20 AM peak percentage change in Riverview	446
Plate A.21 Interpeak actual change in Riverview.....	447
Plate A.22 Interpeak percentage change in Riverview	448
Plate A.23 PM actual change in Riverview	449
Plate A.24 PM percentage change in Riverview	450
Plate A.25 AM peak actual change in Westcourt	451
Plate A.26 AM peak percentage change in Westcourt.....	452
Plate A.27 Interpeak actual change in Westcourt	453
Plate A.28 Interpeak percentage change in Westcourt.....	454
Plate A.29 PM actual change in Westcourt.....	455
Plate A.30 PM percentage change in Westcourt	456
Plate A.31 AM peak actual change in Chalk.....	457
Plate A.32 AM peak percentage change in Chalk.....	458
Plate A.33 Interpeak actual change in Chalk	459
Plate A.34 Interpeak percentage change in Chalk.....	460
Plate A.35 PM actual change in Chalk.....	461
Plate A.36 PM percentage change in Chalk	462
Plate A.37 AM peak actual change in East Tilbury	463
Plate A.38 AM peak percentage change in East Tilbury	464
Plate A.39 Interpeak actual change in East Tilbury	465
Plate A.40 Interpeak percentage change in East Tilbury	466
Plate A.41 PM actual change in East Tilbury.....	467
Plate A.42 PM percentage change in East Tilbury.....	468
Plate A.43 AM peak actual change in Tilbury Riverside and Thurrock Park	469
Plate A.44 AM peak percentage change in Tilbury Riverside and Thurrock Park.....	470
Plate A.45 Interpeak actual change in Tilbury Riverside and Thurrock Park	471
Plate A.46 Interpeak percentage change in Tilbury Riverside and Thurrock Park.....	472
Plate A.47 PM actual change in Tilbury Riverside and Thurrock Park.....	473
Plate A.48 PM percentage change in Tilbury Riverside and Thurrock Park.....	474
Plate A.49 AM peak actual change in Tilbury St Chads.....	475
Plate A.50 AM peak percentage change Tilbury St Chads	476
Plate A.51 Interpeak actual change Tilbury St Chads.....	477
Plate A.52 Interpeak percentage change Tilbury St Chads	478
Plate A.53 PM actual change Tilbury St Chads	479
Plate A.54 PM percentage change Tilbury St Chads	480
Plate A.55 AM peak actual change in Chadwell St Mary	481
Plate A.56 AM peak percentage change in Chadwell St Mary.....	482
Plate A.57 Interpeak actual change in Chadwell St Mary	483
Plate A.58 Interpeak percentage change in Chadwell St Mary.....	484

Plate A.59 PM actual change in Chadwell St Mary	485
Plate A.60 PM percentage change in Chadwell St Mary	486
Plate A.61 AM peak actual change in Little Thurrock Blackshots	487
Plate A.62 AM peak percentage change in Little Thurrock Blackshots	488
Plate A.63 Interpeak actual change in Little Thurrock Blackshots	489
Plate A.64 Interpeak percentage change in Little Thurrock Blackshots	490
Plate A.65 PM actual change in Little Thurrock Blackshots	491
Plate A.66 PM percentage change in Little Thurrock Blackshots	492
Plate A.67 AM peak actual change in Stifford Clays	493
Plate A.68 AM peak percentage change in Stifford Clays	494
Plate A.69 Interpeak actual change in Stifford Clays	495
Plate A.70 Interpeak percentage change in Stifford Clays	496
Plate A.71 PM actual change in Stifford Clays	497
Plate A.72 PM percentage change in Stifford Clays	498
Plate A.73 AM peak actual change in Orsett	499
Plate A.74 AM peak percentage change in Orsett	500
Plate A.75 Interpeak actual change in Orsett	501
Plate A.76 Interpeak percentage change in Orsett	502
Plate A.77 PM actual change in Orsett	503
Plate A.78 PM percentage change in Orsett	504
Plate A.79 AM peak actual change in Belhus	505
Plate A.80 AM peak percentage change in Belhus	506
Plate A.81 Interpeak actual change in Belhus	507
Plate A.82 Interpeak percentage change in Belhus	508
Plate A.83 PM peak actual change in Belhus	509
Plate A.84 PM peak percentage change in Belhus	510
Plate A.85 AM peak actual change in Ockendon	511
Plate A.86 AM peak percentage change in Ockendon	512
Plate A.87 Interpeak actual change in Ockendon	513
Plate A.88 Interpeak percentage change in Ockendon	514
Plate A.89 PM peak actual change in Ockendon	515
Plate A.90 PM peak percentage change in Ockendon	516
Plate A.91 AM peak actual change in Upminster	517
Plate A.92 AM peak percentage change in Upminster	518
Plate A.93 Interpeak actual change in Upminster	519
Plate A.94 Interpeak percentage change in Upminster	520
Plate A.95 PM actual change in Upminster	521
Plate A.96 PM percentage change in Upminster	522
Plate A.97 AM peak actual change in Cranham	523
Plate A.98 AM peak percentage change in Cranham	524
Plate A.99 Interpeak actual change in Cranham	525
Plate A.100 Interpeak percentage change in Cranham	526
Plate A.101 PM actual change in Cranham	527
Plate A.102 PM percentage change in Cranham	528

Plate A.103 AM peak actual change in Warley	529
Plate A.104 AM peak actual change in South Weald	530
Plate A.105 AM peak percentage change in Warley	531
Plate A.106 AM peak percentage change in South Weald	532
Plate A.107 Interpeak actual change in Warley	533
Plate A.108 Interpeak actual change in South Weald	534
Plate A.109 Interpeak percentage change in Warley	535
Plate A.110 Interpeak percentage change in South Weald	536
Plate A.111 PM actual change in Warley	537
Plate A.112 PM actual change in South Weald	538
Plate A.113 PM percentage change in Warley	539
Plate A.114 PM percentage change in South Weald	540
Plate A.115 AM peak actual change in Medway	541
Plate A.116 AM peak percentage change in Medway	542
Plate A.117 Interpeak actual change in Medway	543
Plate A.118 Interpeak percentage change in Medway	544
Plate A.119 PM peak actual change in Medway	545
Plate A.120 PM peak percentage change in Medway	546
Plate A.121 AM peak actual change in Gravesham	547
Plate A.122 AM peak percentage change in Gravesham	548
Plate A.123 Interpeak actual change in Gravesham	549
Plate A.124 Interpeak percentage change in Gravesham	550
Plate A.125 PM peak actual change in Gravesham	551
Plate A.126 PM peak percentage change in Gravesham	552
Plate A.127 AM peak actual change in Dartford	553
Plate A.128 AM peak percentage change in Dartford	554
Plate A.129 Interpeak actual change in Dartford	555
Plate A.130 Interpeak percentage change in Dartford	556
Plate A.131 PM peak actual change in Dartford	557
Plate A.132 PM peak percentage change in Dartford	558
Plate A.133 AM peak actual change in Thurrock	559
Plate A.134 AM peak percentage change in Thurrock	560
Plate A.135 Interpeak actual change in Thurrock	561
Plate A.136 Interpeak percentage change in Thurrock	562
Plate A.137 PM peak actual change in Thurrock	563
Plate A.138 PM peak percentage change in Thurrock	564
Plate A.139 AM peak actual change in Havering	565
Plate A.140 AM peak percentage change in Havering	566
Plate A.141 Interpeak actual change in Havering	567
Plate A.142 Interpeak percentage change in Havering	568
Plate A.143 PM peak actual change in Havering	569
Plate A.144 PM peak percentage change in Havering	570
Plate B.1 AM peak 30 minute travel time in Shorne, Cobham and Luddesdown	572
Plate B.2 AM peak 60 minute travel time in Shorne, Cobham and Luddesdown	573

Plate B.3 PM peak 30 minute travel time in Shorne, Cobham and Luddesdown	574
Plate B.4 PM peak 60 minute travel time in Shorne, Cobham and Luddesdown	575
Plate B.5 AM peak 30 minute travel time in Higham	576
Plate B.6 AM peak 60 minute travel time in Higham	577
Plate B.7 PM peak 30 minute travel time in Higham	578
Plate B.8 PM peak 60 minute travel time in Higham	579
Plate B.9 AM peak 30 minute travel time in Singlewell	580
Plate B.10 AM peak 60 minute travel time in Singlewell	581
Plate B.11 PM peak 30 minute travel time in Singlewell	582
Plate B.12 PM peak 60 minute travel time in Singlewell	583
Plate B.13 AM peak 30 minute travel time in Riverview	584
Plate B.14 AM peak 60 minute travel time in Riverview	585
Plate B.15 PM peak 30 minute travel time in Riverview	586
Plate B.16 PM peak 60 minute travel time in Riverview	587
Plate B.17 AM peak 30 minute travel time in Westcourt	588
Plate B.18 AM peak 60 minute travel time in Westcourt	589
Plate B.19 PM peak 30 minute travel time in Westcourt	590
Plate B.20 PM peak 60 minute travel time in Westcourt	591
Plate B.21 AM peak 30 minute travel time in Chalk	592
Plate B.22 AM peak 60 minute travel time in Chalk	593
Plate B.23 PM peak 30 minute travel time in Chalk	594
Plate B.24 PM peak 60 minute travel time in Chalk	595
Plate B.25 AM peak 30 minute travel time in East Tilbury	596
Plate B.26 AM peak 60 minute travel time in East Tilbury	597
Plate B.27 PM peak 30 minute travel time in East Tilbury	598
Plate B.28 PM peak 60 minute travel time in East Tilbury	599
Plate B.29 AM peak 30 minute travel time in Tilbury Riverside and Thurrock.....	600
Plate B.30 AM peak 60 minute travel time in Tilbury Riverside and Thurrock.....	601
Plate B.31 PM peak 30 minute travel time in Tilbury Riverside and Thurrock.....	602
Plate B.32 PM peak 60 minute travel time in Tilbury Riverside and Thurrock.....	603
Plate B.33 AM peak 30 minute travel time in Tilbury St Chads.....	604
Plate B.34 AM peak 60 minute travel time in Tilbury St Chads.....	605
Plate B.35 PM peak 30 minute travel time in Tilbury St Chads.....	606
Plate B.36 PM peak 60 minute travel time in Tilbury St Chads.....	607
Plate B.37 AM peak 30 minute travel time in Chadwell St Marys	608
Plate B.38 AM peak 60 minute travel time Chadwell St Marys	609
Plate B.39 PM peak 30 minute travel time Chadwell St Marys	610
Plate B.40 PM peak 60 minute travel time Chadwell St Marys	611
Plate B.41 AM peak 30 minute travel time in Little Thurrock Blackshots	612
Plate B.42 AM peak 60 minute travel time in Little Thurrock Blackshots	613
Plate B.43 PM peak 30 minute travel time in Little Thurrock Blackshots	614
Plate B.44 PM peak 60 minute travel time in Little Thurrock Blackshots	615
Plate B.45 AM peak 30 minute travel time in Stifford Clays	616
Plate B.46 AM peak 60 minute travel time in Stifford Clays	617

Plate B.47 PM peak 30 minute travel time in Stifford Clays	618
Plate B.48 PM peak 60 minute travel time in Stifford Clays	619
Plate B.49 AM peak 30 minute travel time in Orsett	620
Plate B.50 AM peak 60 minute travel time in Orsett	621
Plate B.51 PM peak 30 minute travel time in Orsett	622
Plate B.52 PM peak 60 minute travel time in Orsett	623
Plate B.53 AM peak 30 minute travel time in Belhus	624
Plate B.54 AM peak 60 minute travel time in Belhus	625
Plate B.55 PM peak 30 minute travel time in Belhus	626
Plate B.56 PM peak 60 minute travel time in Belhus	627
Plate B.57 AM peak 30 minute travel time in Ockendon	628
Plate B.58 AM peak 60 minute travel time in Ockendon	629
Plate B.59 PM peak 30 minute travel time in Ockendon	630
Plate B.60 PM peak 60 minute travel time in Ockendon	631
Plate B.61 AM peak 30 minute travel time in Upminster	632
Plate B.62 AM peak 60 minute travel time in Upminster	633
Plate B.63 PM peak 30 minute travel time in Upminster	634
Plate B.64 PM peak 60 minute travel time in Upminster	635
Plate B.65 AM peak 30 minute travel time in Cranham	636
Plate B.66 AM peak 60 minute travel time in Cranham	637
Plate B.67 PM peak 30 minute travel time in Cranham	638
Plate B.68 PM peak 60 minute travel time in Cranham	639
Plate B.69 AM peak 30 minute travel time in Warley	640
Plate B.70 AM peak 30 minute travel time in South Weald	641
Plate B.71 AM peak 60 minute travel time in Warley	642
Plate B.72 AM peak 60 minute travel time in South Weald	643
Plate B.73 PM peak 30 minute travel time in Warley	644
Plate B.74 PM peak 30 minute travel time in South Weald	645
Plate B.75 PM peak 60 minute travel time in Warley	646
Plate B.76 PM peak 60 minute travel time in South Weald	647
Plate B.77 AM peak 30 minute travel time in Medway	648
Plate B.78 AM peak 60 minute travel time in Medway	649
Plate B.79 PM peak 30 minute travel time in Medway	650
Plate B.80 PM peak 60 minute travel time in Medway	651
Plate B.81 AM peak 30 minute travel time in Gravesham	652
Plate B.82 AM peak 60 minute travel time in Gravesham	653
Plate B.83 PM peak 30 minute travel time in Gravesham	654
Plate B.84 PM peak 60 minute travel time in Gravesham	655
Plate B.85 AM peak 30 minute travel time in Dartford	656
Plate B.86 AM peak 60 minute travel time in Dartford	657
Plate B.87 PM peak 30 minute travel time in Dartford	658
Plate B.88 PM peak 60 minute travel time in Dartford	659
Plate B.89 AM peak 30 minute travel time in Thurrock	660
Plate B.90 AM peak 60 minute travel time in Thurrock	661

Plate B.91 PM peak 30 minute travel time in Thurrock	662
Plate B.92 PM peak 60 minute travel time in Thurrock	663
Plate B.93 AM peak 30 minute travel time in Havering	664
Plate B.94 AM peak 60 minute travel time in Havering	665
Plate B.95 PM peak 30 minute travel time in Havering	666
Plate B.96 PM peak 60 minute travel time in Havering	667

List of tables

	Page number
Table 4.1 Construction modelling phases	13
Table 6.1 Average daily vehicle numbers going to compounds near Shorne, Cobham and Luddesdown ward	22
Table 6.2 Predicted construction noise levels in Shorne, Cobham and Luddesdown ward	28
Table 6.3 Average daily vehicle numbers going to compounds near Higham ward	45
Table 6.4 Predicted construction noise levels in Higham ward	47
Table 6.5 Average daily vehicle numbers going to Marling Cross Compound	56
Table 6.6 Average daily vehicle numbers going to compounds near Singlewell ward	57
Table 6.7 Predicted construction noise levels in Singlewell ward	60
Table 6.8 Average daily vehicle numbers going to a compound in Riverview ward	70
Table 6.9 Predicted construction noise levels in Riverview ward	72
Table 6.10 Average daily vehicle numbers going to compounds in or near Westcourt ward	84
Table 6.11 Predicted construction noise levels in Westcourt ward	86
Table 6.12 Average daily vehicle numbers going to compounds near Chalk ward	97
Table 6.13 Predicted construction noise levels in Chalk ward	98
Table 6.14 Average daily vehicle numbers going to a compound in East Tilbury ward ...	111
Table 6.15 Main traffic management measures in East Tilbury	111
Table 6.16 Predicted construction noise levels in East Tilbury ward	116
Table 6.17 Average daily vehicle numbers going to compounds in and near Tilbury Riverside and Thurrock Park ward	134
Table 6.18 Predicted construction noise levels in Tilbury Riverside and Thurrock Park ward	137
Table 6.19 Average daily vehicle numbers going to compounds near Tilbury St Chads ward	148
Table 6.20 Main traffic management measures in Tilbury St Chads ward	148
Table 6.21 Predicted construction noise levels in Tilbury St Chads ward	151
Table 6.22 Average daily vehicle numbers going to compounds near Chadwell St Mary ward	162
Table 6.23 Main traffic management measures in Chadwell St Mary ward	162
Table 6.24 Predicted construction noise levels in Chadwell St Mary ward	167
Table 6.25 Main traffic management measures in Little Thurrock Blackshots ward	179

Table 6.26 Predicted construction noise levels in Little Thurrock Blackshots ward	182
Table 6.27 Main traffic management measures in Stifford Clays ward	192
Table 6.28 Predicted construction noise levels in Stifford Clays ward	194
Table 6.29 Average daily vehicle numbers going to compounds in Orsett ward	210
Table 6.30 Main traffic management measures in Orsett ward.....	211
Table 6.31 Predicted construction noise levels in Orsett ward.....	221
Table 6.32 Average daily vehicle numbers going to compounds in Ockendon ward	250
Table 6.33 Main traffic management measures in Ockendon ward	250
Table 6.34 Predicted construction noise levels in Ockendon ward	254
Table 6.35 Daily average number of vehicles going to the M25 and Ockendon Road compounds	267
Table 6.36 Main traffic management measures in Upminster Ward	268
Table 6.37 Predicted construction noise levels in Upminster ward	272
Table 6.38 Average daily vehicle numbers going to compounds in Cranham ward.....	287
Table 6.39 Main traffic management measures in Cranham ward.....	288
Table 6.40 Predicted construction noise levels in Cranham ward.....	290
Table 6.41 Daily average number of vehicles going to the Warley Street compound	301
Table 6.42 Main traffic management measures in Warley and South Weald wards	302
Table 6.43 Predicted construction noise levels in Warley ward	304
Table 7.1 Predicted construction noise levels in Medway	315
Table 7.2 Predicted construction noise levels in Woodlands and Riverside wards	324
Table 7.3 Proposed traffic management measures relevant to Little Thurrock Rectory, and Chafford and North Stifford wards	342
Table 7.4 Predicted construction noise levels in Harold Wood ward	352

List of Figures

Page number

Figure 3.1 Overview map of local authority areas and wards	
Figure 4.1 Construction compounds and haul roads	
Figure 6.1a Construction impacts summary plan of Shorne, Cobham and Luddesdown Ward	
Figure 6.1b Operational impacts summary plan of Shorne, Cobham and Luddesdown Ward	
Figure 6.1c Mitigation proposals in Shorne, Cobham and Luddesdown Ward	
Figure 6.2a Construction impacts summary plan of Higham Ward	
Figure 6.2b Operational impacts summary plan of Riverview Ward	
Figure 6.2c Mitigation proposals in Riverview Ward	
Figure 6.3a Construction impacts summary plan of Singlewell Ward	
Figure 6.3b Operational impacts summary plan of Singlewell Ward	
Figure 6.3c Mitigation proposals in Singlewell Ward	

- Figure 6.4a Construction impacts summary plan of Riverview Ward
- Figure 6.4b Operational impacts summary plan of Riverview Ward
- Figure 6.4c Mitigation proposals in Riverview Ward
- Figure 6.5a Construction impacts summary plan of Westcourt Ward
- Figure 6.5b Operational impacts summary plan of Westcourt Ward
- Figure 6.5c Mitigation proposals in Westcourt Ward
- Figure 6.6a Construction impacts summary plan of Chalk Ward
- Figure 6.6b Operational impacts summary plan of Chalk Ward
- Figure 6.6c Mitigation proposals in Chalk Ward
- Figure 6.7a Construction impacts summary plan of East Tilbury Ward
- Figure 6.7b Operational impacts summary plan of East Tilbury Ward
- Figure 6.7c Mitigation proposals in East Tilbury Ward
- Figure 6.8a Construction impacts summary plan of Tilbury Riverside and Thurrock Park Ward
- Figure 6.8b Operational impacts summary plan of Tilbury Riverside and Thurrock Park Ward
- Figure 6.8c Mitigation proposals in Tilbury Riverside and Thurrock Park Ward
- Figure 6.9a Construction impacts summary plan of Tilbury St. Chads Ward
- Figure 6.9b Operational impacts summary plan of Tilbury St. Chads Ward
- Figure 6.9c Mitigation proposals in Tilbury St. Chads Ward
- Figure 6.10a Construction impacts summary plan of Chadwell St. Mary Ward
- Figure 6.10b Operational impacts summary plan of Chadwell St. Mary Ward
- Figure 6.10c Mitigation proposals plan of Chadwell St. Mary Ward
- Figure 6.11a Construction impacts summary plan of Little Thurrock Blackshots Ward
- Figure 6.11b Operational impacts summary plan of Little Thurrock Blackshots Ward
- Figure 6.11c Mitigation proposals in Little Thurrock Blackshots Ward
- Figure 6.12a Construction impacts summary plan of Stifford Clays Ward
- Figure 6.12b Operational impacts summary plan of Stifford Clays Ward
- Figure 6.12c Mitigation proposals in Stifford Clays Ward
- Figure 6.13a Construction impacts summary plan of Orsett Ward
- Figure 6.13b Operational impacts summary plan of Orsett Ward
- Figure 6.13c Mitigation proposals in Orsett Ward
- Figure 6.14a Construction impacts summary plan of Belhus Ward
- Figure 6.14b Operational impacts summary plan of Belhus Ward
- Figure 6.14c Mitigation proposals in Belhus Ward
- Figure 6.15a Construction impacts summary plan of Ockendon Ward

Figure 6.15b Operational impacts summary plan of Ockendon Ward
Figure 6.15c Mitigation proposals in Ockendon Ward
Figure 6.16a Construction impacts summary plan of Upminster Ward
Figure 6.16b Operational impacts summary plan of Upminster Ward
Figure 6.16c Mitigation proposals in Upminster Ward
Figure 6.17a Construction impacts summary plan of Cranham Ward
Figure 6.17b Operational impacts summary plan of Cranham Ward
Figure 6.17c Mitigation proposals in Cranham Ward
Figure 6.18a Construction impacts summary plan of Warley Ward
Figure 6.18a(i) Construction impacts summary plan of South Weald Ward
Figure 6.18b Operational impacts summary plan of Warley Ward
Figure 6.18b(ii) Operational impacts summary plan of South Weald Ward
Figure 6.18c Mitigation proposals in Warley Ward
Figure 6.18c(iii) Mitigation proposals in South Weald Ward
Figure 7.1 Community impacts in the wider area: Medway
Figure 7.2 Community impacts in the wider area: Gravesham
Figure 7.3 Community impacts in the wider area: Dartford
Figure 7.4 Community impacts in the wider area: Thurrock - west of Project
Figure 7.5 Community impacts in the wider area: Thurrock - east of Project
Figure 7.6 Community impacts in the wider area: Havering

Appendix C Figures

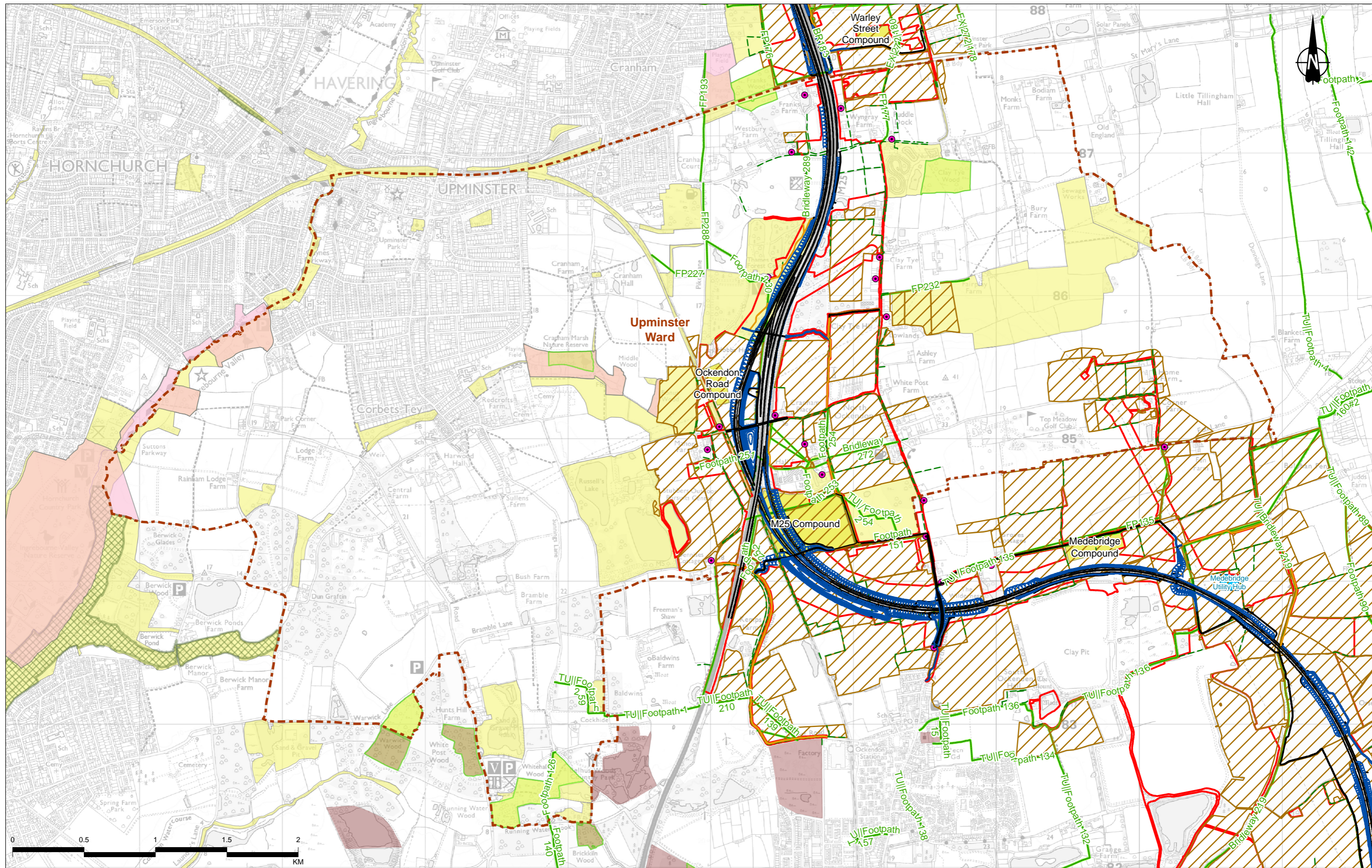

Contains Ordnance Survey data. © Crown copyright and database rights 2022. Ordnance Survey 100030649
 © Natural England copyright. Contains Ordnance Survey data © Crown copyright and database right 2022

Legend

- Route alignment
- NMU route
- Earthworks
- Order Limits
- Electoral ward boundary
- Main works construction compound
- Utility Logistics Hub
- Construction noise receptor
- Existing Public Right of Way
- Ancient Woodland
- Local Nature Reserve
- Local Wildlife Site
- Site of Importance for Nature Conservation (SINC)
- Arable field
- Hedgerow
- Site of Special Scientific Interest

P01	S8	21/10/2022	DCO Application	SW	SW	BF
Rev	Status	Rev. Date	Purpose of revision	Drawn	Chkd	Apprvd

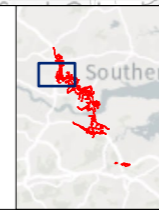

Client: **national highways**

Project: **LOWER THAMES CROSSING**

Status	DCO APPLICATION	Original Size	A3	Revision	P01
Application Document Number	TR010032/APP/7.16	Scale	1:24,000		
Drawing Title	Figure 6.16a - Construction impacts summary plan of Upminster Ward				
Drawing Number	HE540039-CJV-EGN-SZP_EGNE0000000-DR-LE-80018				

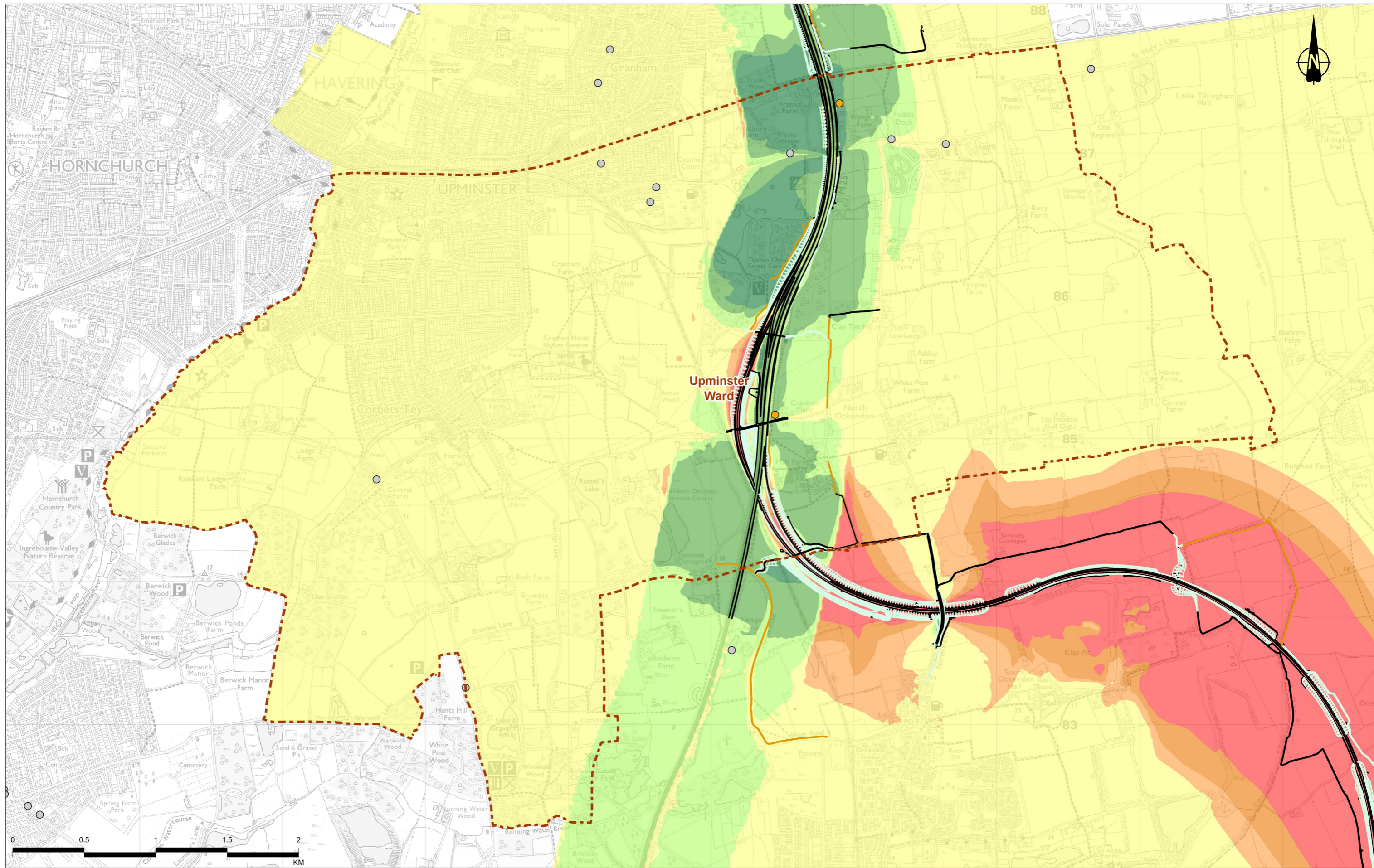

Contains Ordnance Survey data. © Crown copyright and database rights 2022. Ordnance Survey 100030649

Rev	Status	Rev. Date	Purpose of revision	Drawn	Checked	Approved
P01	S8	24/10/2022	DCO Application	SW	SW	BF

- Legend**
- Route alignment
 - Earthworks
 - NMU Route
 - Electoral ward boundary

- Operation Change in Road Traffic Noise Opening Year**
- OY Key des
- Major noise reduction, 5dB(A) or more
 - Moderate noise reduction, 3 to 4.9dB(A)

- Minor noise reduction, 1 to 2.9dB(A)
- No Change/Negligible, less than 1dB(A)
- Minor noise increase, 1 to 2.9dB(A)
- Moderate noise increase, 3 to 4.9dB(A)

- Degree of change in annual average nitrogen dioxide (NO₂) concentrations**
- Magnitude
- A minor worsening in air quality
 - Negligible

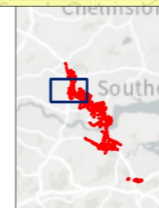

Client

Project

LOWER THAMES CROSSING

Status	DCO APPLICATION	Original Size	A3	Revision	P01
Application Document Number	TR010032/APP/7.16	Scale	1:24,000		
Drawing Title	Figure 6.16b - Operational impacts summary plan of Upminster Ward				
Drawing Number	HE540039-CJV-EGN-SZP_EGNE00000000-DR-LE-80018				
Z:\Environment\Community Impacts Report\Figure 6b - Operational Impacts Summary Plan.aprx					

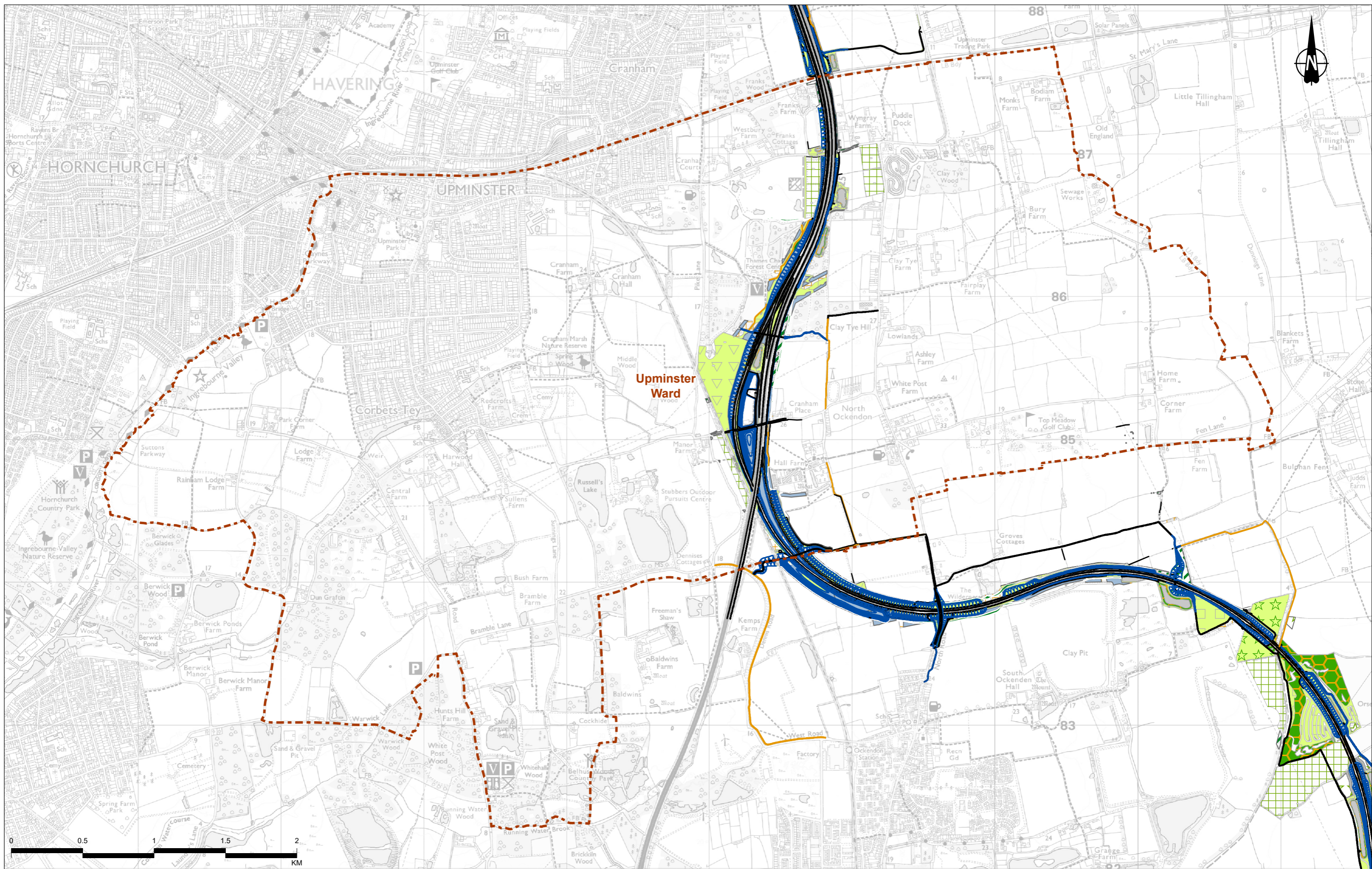

Contains Ordnance Survey data. © Crown copyright and database rights 2022. Ordnance Survey 100030649

Rev	Status	Rev. Date	Purpose of revision	Drawn	Chkd	Apprv'd
P01	S8	18/10/2022	DCO Application	SW	SW	BF

Legend	
	Route alignment
	NMU Route
	Earthworks
	Electoral ward boundary
	Acoustic barrier
	LE1.3 Species Rich Grassland
	LE1.31 Species Rich Chalk Grassland
	LE1.32 Annual Wildflower Grassland
	LE2.4 Linear Belt of Shrubs and Trees
	LE2.5 Shrubs with Intermittent Trees
	LE2.8 Scrub
	LE2.22 Scrub Woodland
	LE4.3 Native Species Hedge (Untrimmed)
	LE5.1 Individual Trees
	LE6.4 Wet Grassland
	LE6.11 Water Bodies - Standing Water
	LE7.2 Green Roof
	LE8.1 Open Mosaic Habitat
	LE8.2 Ancient Woodland Mitigation Planting
	LE8.3 Woodland Mitigation Planting
	LE8.4 Wetland / Fenland Creation
	LE8.5 Ecology Pond (Indicative Symbol)
	LE9.1 Agricultural Reinstatement

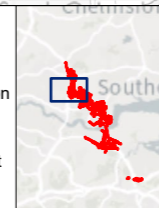

Client: **national highways**

Project: **LOWER THAMES CROSSING**

Status	DCO APPLICATION	Original Size	A3	Revision	P01
Application Document Number	TR010032/APP/7.16	Scale	1:24,000		
Drawing Title	Figure 6.16c - Mitigation proposals in Upminster Ward				
Drawing Number	HE540039-CJV-EGN-SZP_EGNE00000000-DR-LE-80018				

Z:\Environment\Community Impacts Report\Figure 6c - Mitigation Proposals.aprx

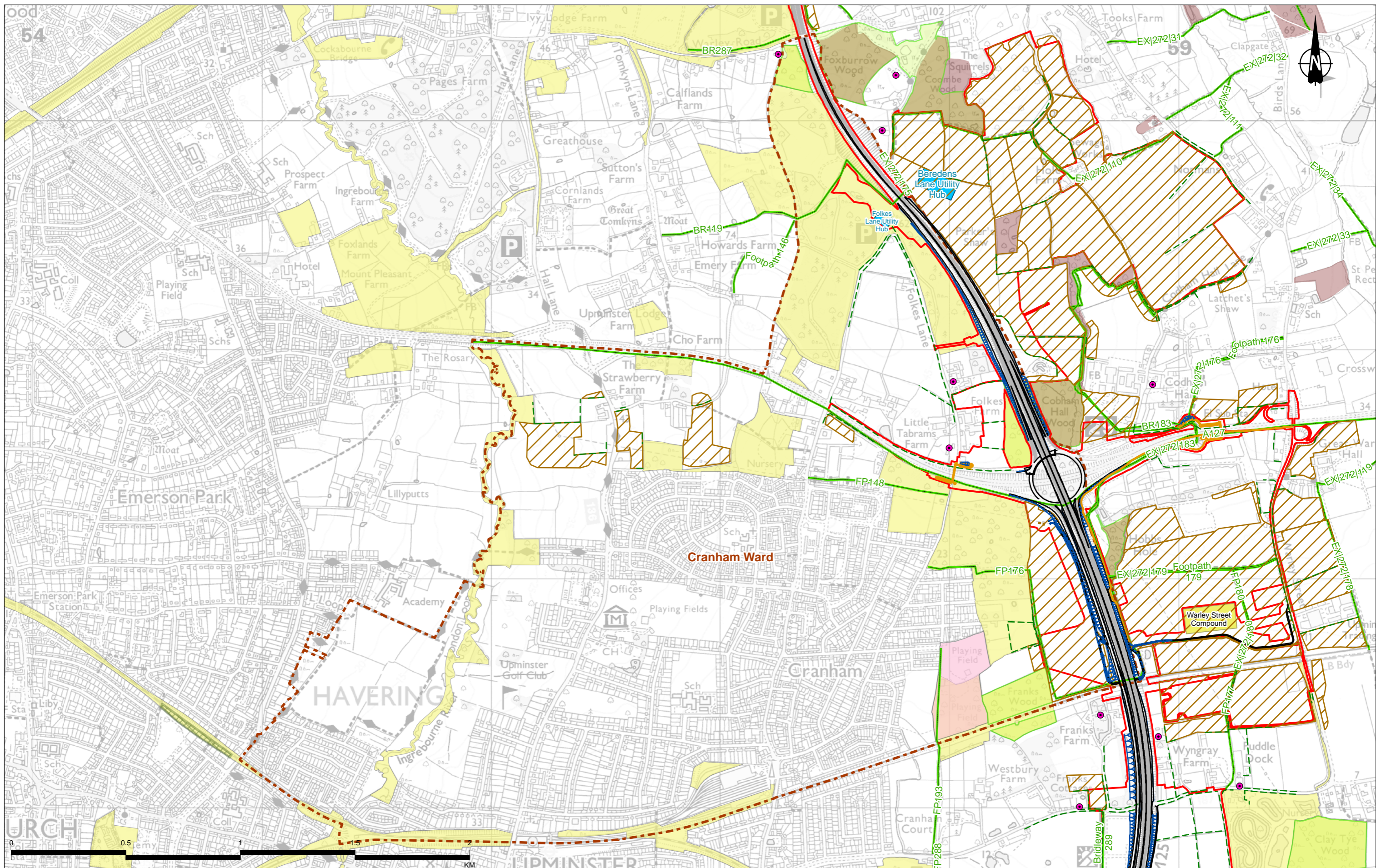

Contains Ordnance Survey data. © Crown copyright and database rights 2022. Ordnance Survey 100030649
© Natural England copyright. Contains Ordnance Survey data © Crown copyright and database right 2022

Rev	Status	Rev. Date	Purpose of revision	Drawn	Checked	Approved
P01	S8	21/10/2022	DCO Application	SW	SW	BF

Legend

- Route alignment
- NMU route
- Earthworks
- Order Limits
- Electoral ward boundary
- Main works construction compound
- Utility Logistics Hub
- Construction noise receptor
- Existing Public Right of Way
- Ancient Woodland
- Local Nature Reserve
- Local Wildlife Site
- Site of Importance for Nature Conservation (SINC)
- Arable field
- Hedgerow
- Site of Special Scientific Interest

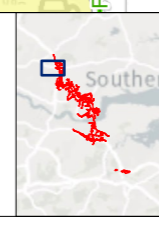

Client
national highways

Project
LOWER THAMES CROSSING

Status	DCO APPLICATION	Original Size	A3	Revision	P01
Application Document Number	TR010032/APP/7.16	Scale	1:15,000		
Drawing Title	Figure 6.17a - Construction impacts summary plan of Cranham Ward				
Drawing Number	HE540039-CJV-EGN-SZP_EGNE0000000-DR-LE-80019				

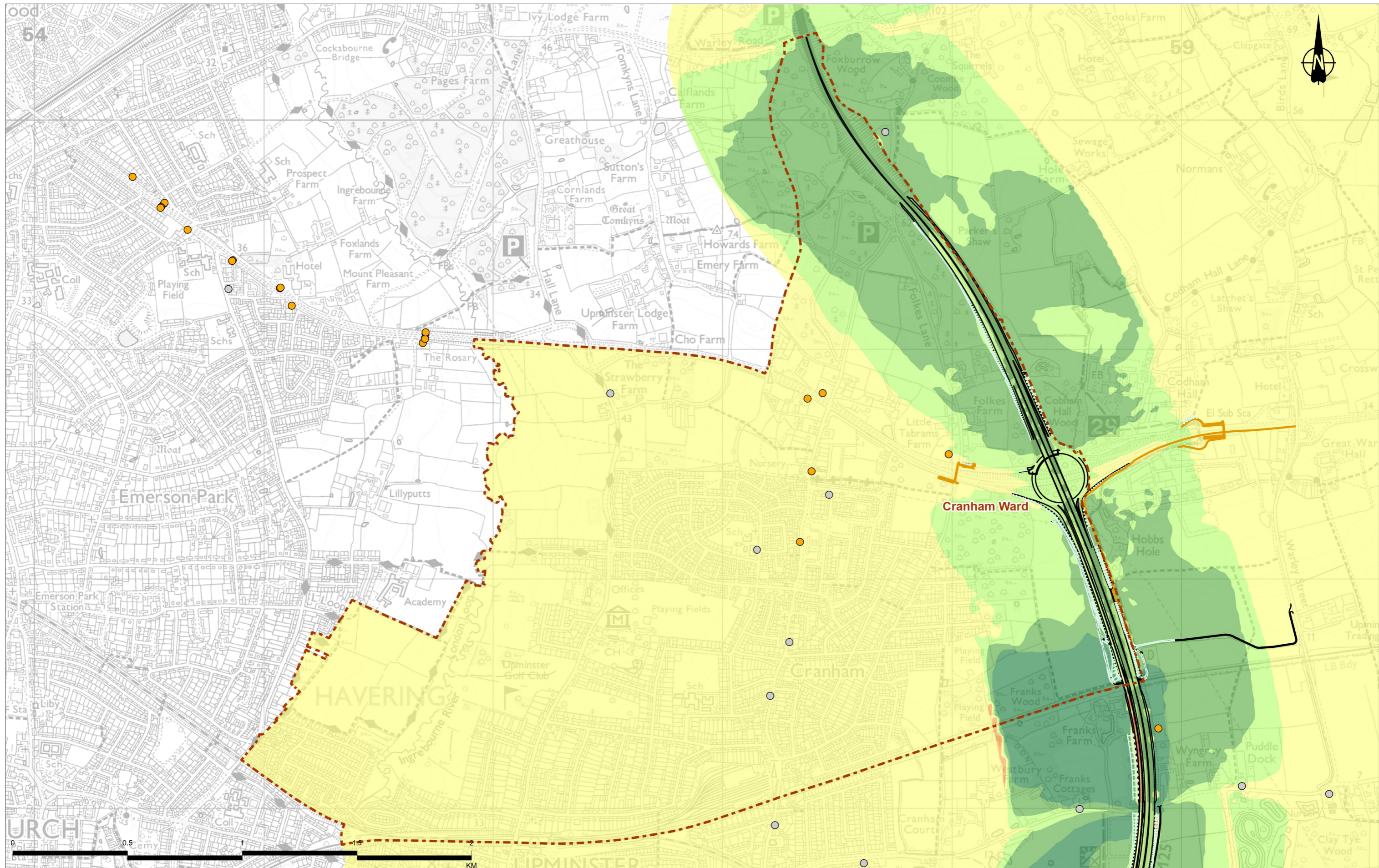

Contains Ordnance Survey data. © Crown copyright and database rights 2022. Ordnance Survey 100030649

P01	S8	24/10/2022	DCO Application	SW	SW	BF
Rev	Status	Rev. Date	Purpose of revision	Drawn	Checked	Approved

Legend

- Route alignment
- Earthworks
- NMU Route
- Electoral ward boundary

Operation Change in Road Traffic Noise Opening Year

OY Key des

- Major noise reduction, 5dB(A) or more
- Moderate noise reduction, 3 to 4.9dB(A)

- Minor noise reduction, 1 to 2.9dB(A)
- No Change/Negligible, less than 1dB(A)
- Minor noise increase, 1 to 2.9dB(A)
- Moderate noise increase, 3 to 4.9dB(A)

Degree of change in annual average nitrogen dioxide (NO₂) concentrations

Magnitude

- A minor worsening in air quality
- Negligible

- Major noise increase, 5dB(A) or more

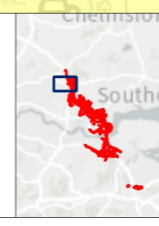

Client: national highways

Project: LOWER THAMES CROSSING

Status	DCO APPLICATION	Original Size	A3	Revision	P01
Application Document Number	TR010032/APP/7.16	Scale	1:15,000		
Drawing Title	Figure 6.17b - Operational impacts summary plan of Cranham Ward				
Drawing Number	HE540039-CJV-EGN-SZP_EGNE00000000-DR-LE-80019				
Z:\Environment\Community Impacts Report\Figure 6b - Operational Impacts Summary Plan.aprx					

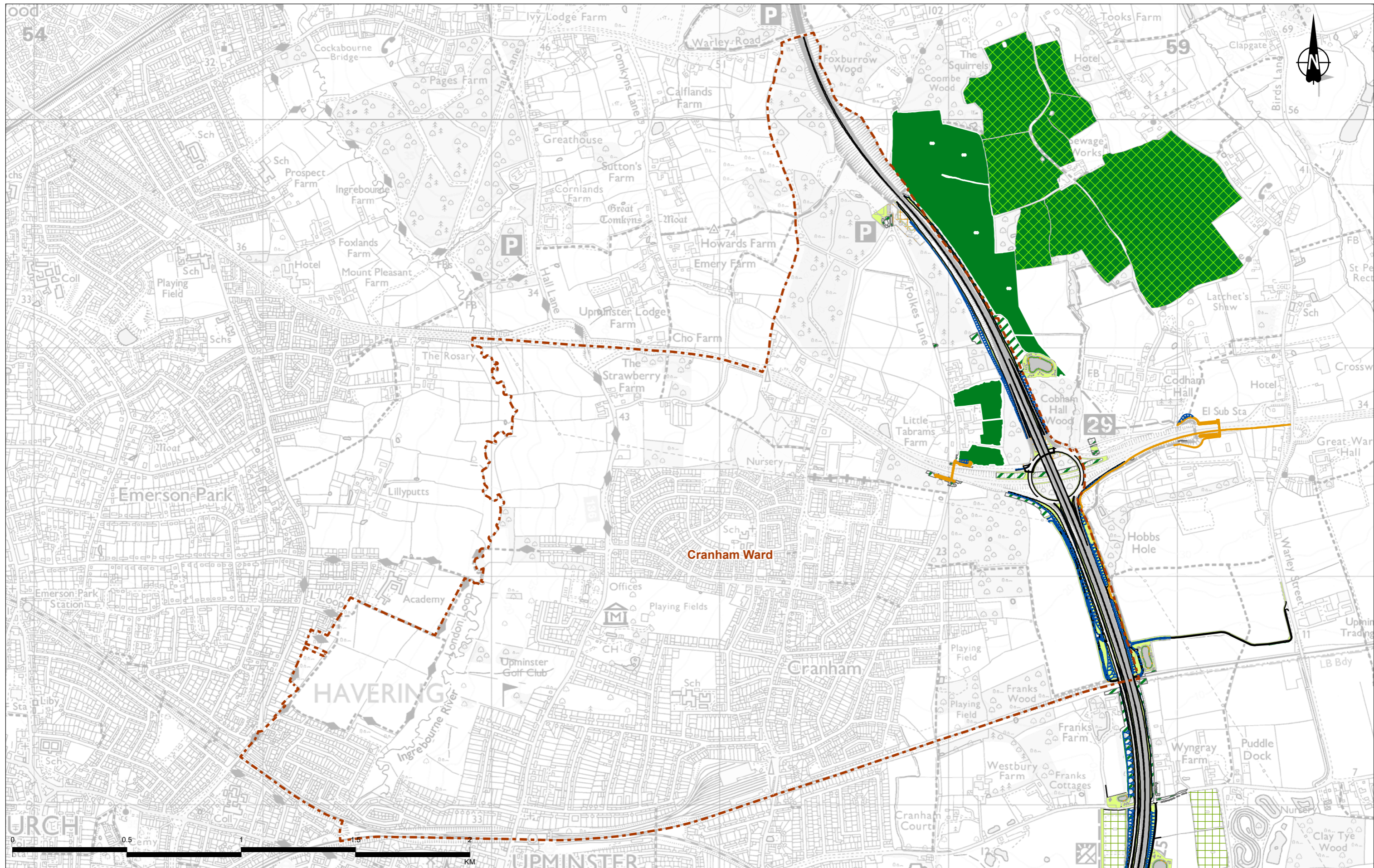

Contains Ordnance Survey data. © Crown copyright and database rights 2022. Ordnance Survey 100030649

Rev	Status	Rev. Date	Purpose of revision	Drawn	Check'd	Approved
P01	S8	18/10/2022	DCO Application	SW	SW	BF

Legend	
	Route alignment
	NMU Route
	Earthworks
	Electoral ward boundary
	LE1.3 Species Rich Grassland
	LE2.2 Woodland Edge
	LE2.4 Linear Belt of Shrubs and Trees
	LE2.5 Shrubs with Intermittent Trees
	LE2.7 Scattered Trees
	LE2.8 Scrub
	LE2.22 Scrub Woodland
	LE4.3 Native Species Hedge (Untrimmed)
	LE5.1 Individual Trees
	LE6.4 Wet Grassland
	LE6.11 Water Bodies - Standing Water
	LE8.1 Open Mosaic Habitat
	LE8.2 Ancient Woodland Mitigation Planting
	LE8.3 Woodland Mitigation Planting
	LE8.4 Wetland / Fenland Creation
	LE9.1 Agricultural Reinstatement

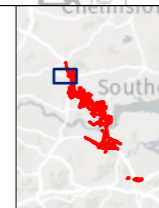

Client
 national highways
 Project
LOWER THAMES CROSSING

Status	DCO APPLICATION	Original Size	A3	Revision	P01
Application Document Number	TR010032/APP/7.16	Scale	1:15,000		
Drawing Title	Figure 6.17c - Mitigation proposals in Cranham Ward				
Drawing Number	HE540039-CJV-EGN-SZP_EGNE00000000-DR-LE-80019				
Z:\Environment\Community Impacts Report\Figure 6c - Mitigation Proposals.aprx					

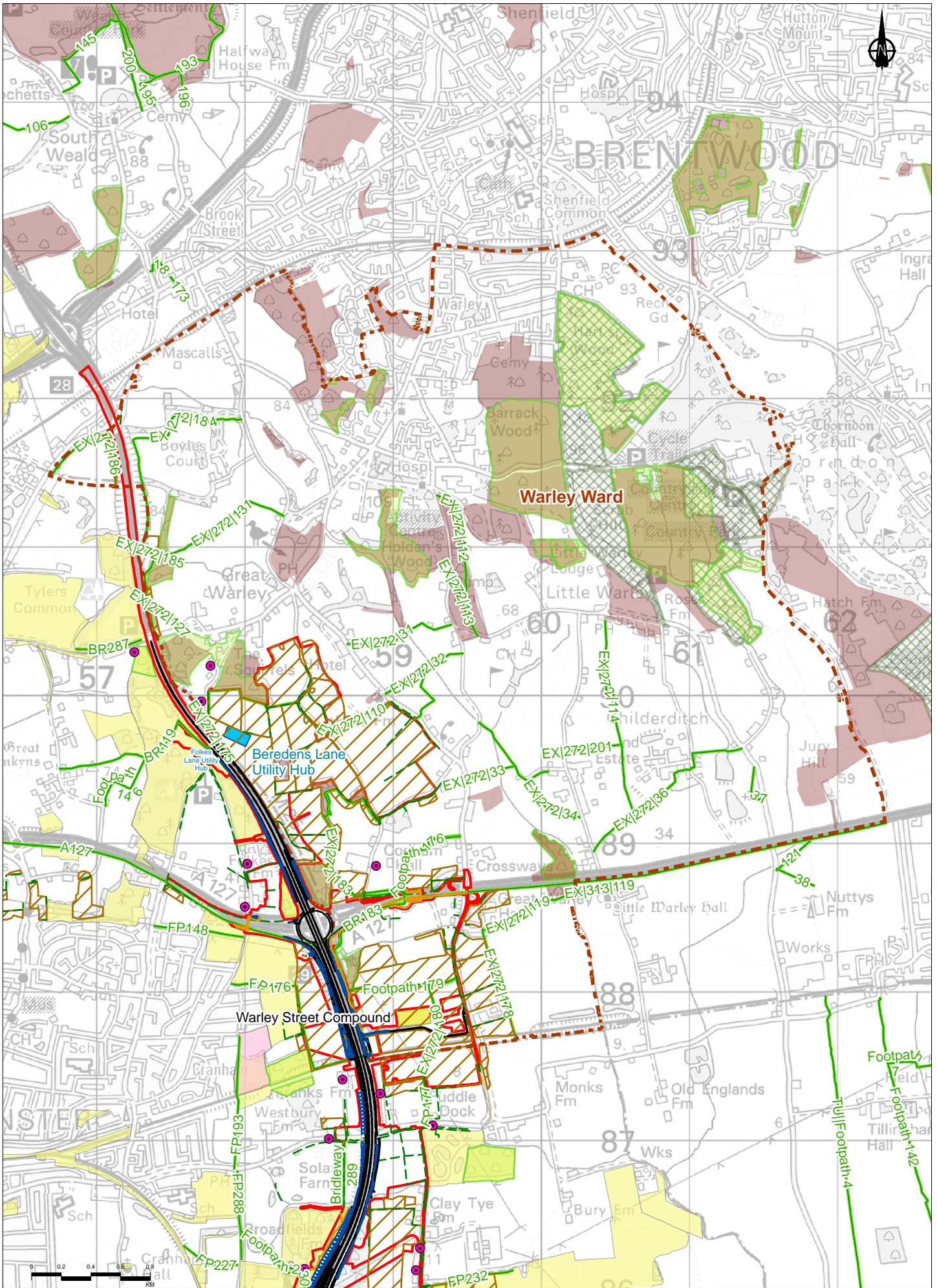

Rev	Status	Rev. Date	Purpose of revision	Drawn	Checked	Appr'd
PN	SB	21/10/2022	DCO Application	SW	MF	SW

Legend	
	Order Limits
	Main works construction compound
	Utility Logistics Hub
	Construction noise receptor
	Existing Public Right of Way
	Ancient Woodland
	Local Nature Reserve
	Site of Special Scientific Interest
	Local Wildlife Site
	Site of Importance for Nature Conservation (SINC)
	Arable field
	Hedgerow



national highways

Project: LOWER THAMES CROSSING

DCO APPLICATION		Revision	Scale
Application Document Number	TR1010032/APP/7.16	A3	1:33,000
Figure 6.18a - Construction impacts summary plan of Warley Ward			
Drawing Title			
Drawing Number			
HE540039-CJV-EGN-SZP		EGNE00000000-DR-LE-80020	

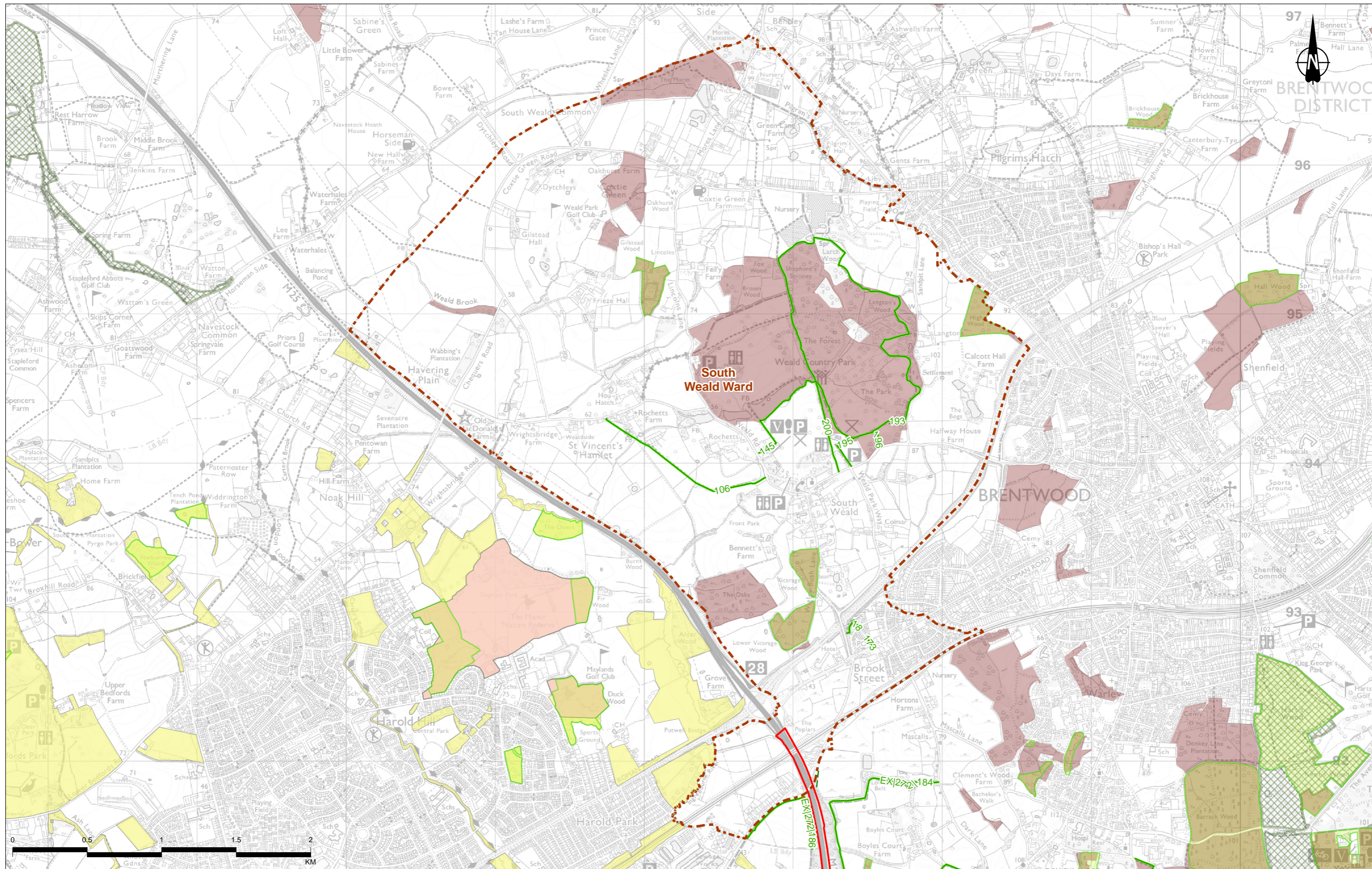

Contains Ordnance Survey data. © Crown copyright and database rights 2022. Ordnance Survey 100030649
© Natural England copyright. Contains Ordnance Survey data © Crown copyright and database right 2022

Rev	Status	Rev. Date	Purpose of revision	Drawn	Checked	Approved
P01	S8	21/10/2022	DCO Application	SW	SW	BF

Legend			
	Route alignment		Site of Special Scientific Interest
	Utility Logistics Hub		Construction noise receptor
	NMU route		Local Wildlife Site
	Earthworks		Site of Importance for Nature Conservation (SINC)
	Order Limits		Arable field
	Electoral ward boundary		Local Nature Reserve
	Hedgerow		Ancient Woodland

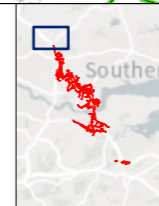

Client
national highways

Project
LOWER THAMES CROSSING

Status	DCO APPLICATION	Original Size	A3	Revision	P01
Application Document Number	TR010032/APP/7.16	Scale	1:23,000		
Drawing Title	Figure 6.18a(i) - Construction impacts summary plan of South Weald Ward				
Drawing Number	HE540039-CJV-EGN-SZP_EGNE0000000-DR-LE-80020				

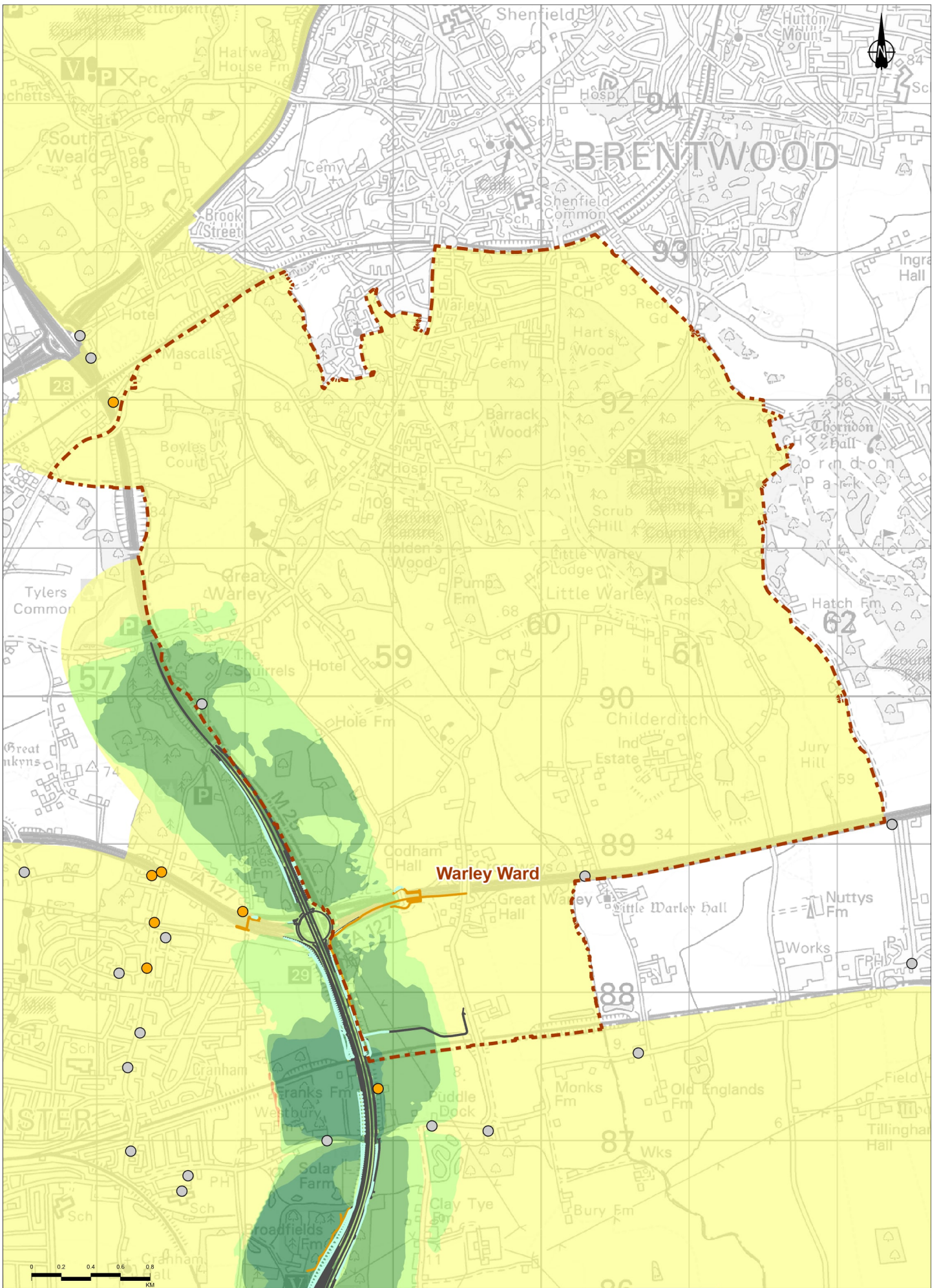

PN1	SB	24/10/2022	DCO Application	SW	SW	BP
Rev	Status	Rev. Date	Purpose of revision	Drawn	Checked	Approved

Legend Route alignment Earthworks NMU Route Electrical ward boundary	Operation Change in Road Traffic Noise Opening Year Major noise reduction, 5dB(A) or more Moderate noise reduction, 3 to 4.9dB(A) Minor noise reduction, 1 to 2.9dB(A)	No Change/negligible, less than 1dB(A) Minor noise increase, 1 to 2.9dB(A) Moderate noise increase, 3 to 4.9dB(A) Major noise increase, 5dB(A) or more	Degree of change in annual average nitrogen dioxide (NO₂) concentrations A minor worsening in air quality Negligible
---	--	---	--

LOWER THAMES CROSSING

Status: DCO APPLICATION Application Document Number: TR010032/APP/7.16 Drawing Title: Figure 6.18b - Operational impacts summary plan of Warley Ward	Original Est. No: A3 Revision No: 133,000
--	--

Drawing Number: HE540039-CJV-EGN-SZP_EGNE0000000-DR-LE-80020
Z:\Environment\Community Impacts Report\Figure 6b - Operational Impacts Summary Plan.aprx

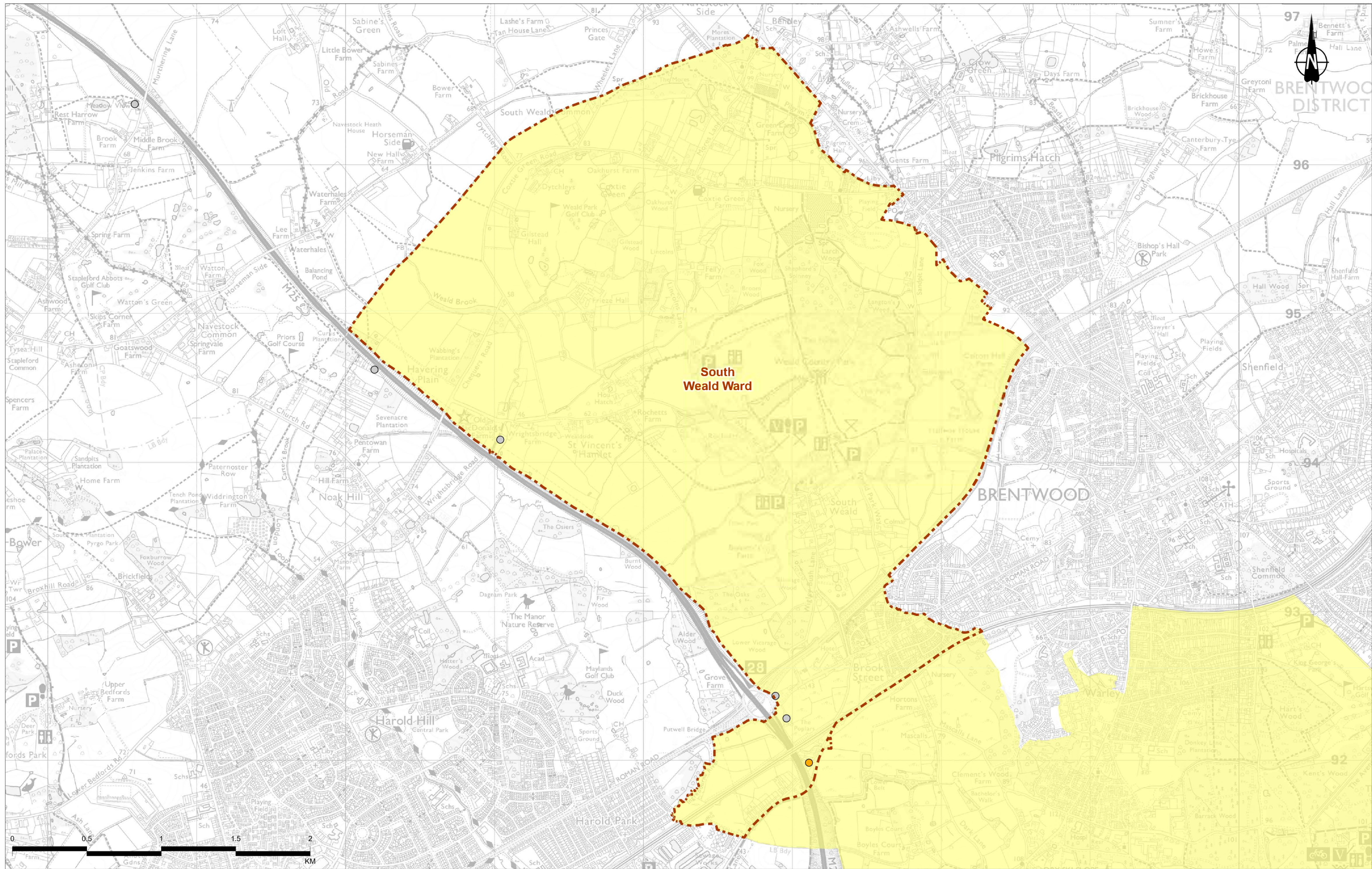

Contains Ordnance Survey data. © Crown copyright and database rights 2022. Ordnance Survey 100030649

Rev	Status	Rev Date	Purpose of revision	Drawn	Checked	Approved
P01	S8	24/10/2022	DCO Application	SW	SW	BF

Legend

- Electoral ward boundary
- Degree of change in annual average nitrogen dioxide (NO₂) concentrations
- Magnitude
 - A minor worsening in air quality
 - Negligible

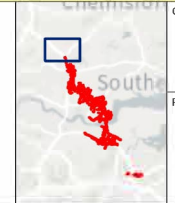

Client
national highways

Project
LOWER THAMES CROSSING

Status	DCO APPLICATION	Original Size	A3	Revision	P01
Application Document Number	TR010032/APP/7.16	Scale	1:23,000		
Drawing Title	Figure 6.18b(ii) - Operational impacts summary plan of South Weald Ward				
Drawing Number	HE540039-CJV-EGN-SZP_EGNE00000000-DR-LE-80020				

Z:\Environment\Community impacts Report\Figure 6b - Operational Impacts Summary Plan.aprx

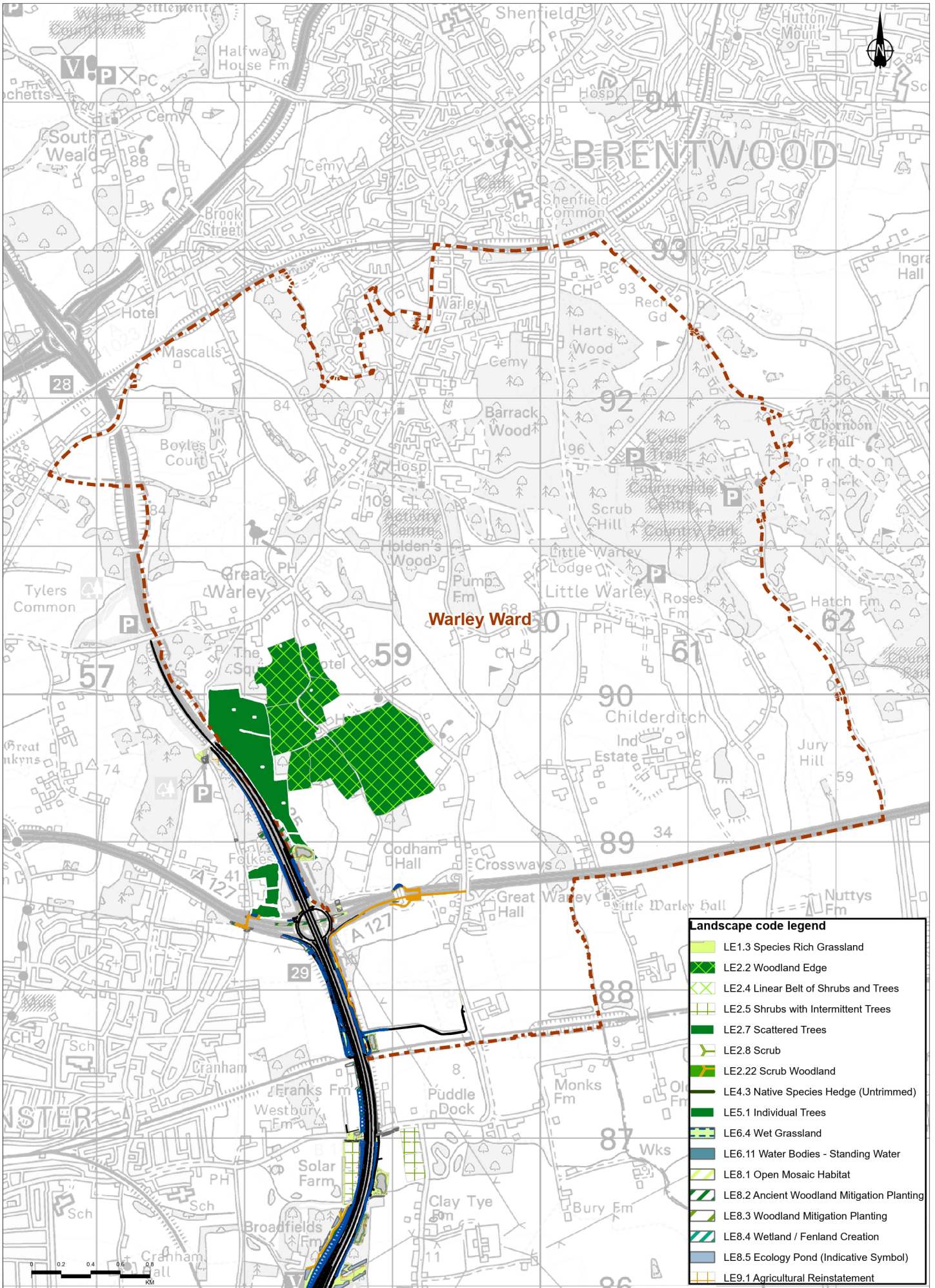

Landscape code legend	
	LE1.3 Species Rich Grassland
	LE2.2 Woodland Edge
	LE2.4 Linear Belt of Shrubs and Trees
	LE2.5 Shrubs with Intermittent Trees
	LE2.7 Scattered Trees
	LE2.8 Scrub
	LE2.2.2 Scrub Woodland
	LE4.3 Native Species Hedge (Untrimmed)
	LE5.1 Individual Trees
	LE6.4 Wet Grassland
	LE6.11 Water Bodies - Standing Water
	LE8.1 Open Mosaic Habitat
	LE8.2 Ancient Woodland Mitigation Planting
	LE8.3 Woodland Mitigation Planting
	LE8.4 Wetland / Fenland Creation
	LE8.5 Ecology Pond (Indicative Symbol)
	LE9.1 Agricultural Reinstatement

Rev	Status	Rev. Date	Purpose of revision	Drawn	Checked	Approved
P01	S8	21/10/2022	DCO Application	SW	SW	BF

Legend	
	Route alignment
	NMU Route
	Earthworks
	Electoral ward boundary

national highways
LOWER THAMES CROSSING

Status: DCO APPLICATION
 Application Document Number: TR010032/APP/7.16
 Drawing Title: Figure 6.18c - Mitigation proposals in Warley Ward
 Drawing Number: HE540039-C.V-EGN-SZP_EGNE0000000-DR-LE-80020
 Scale: 1:33,000

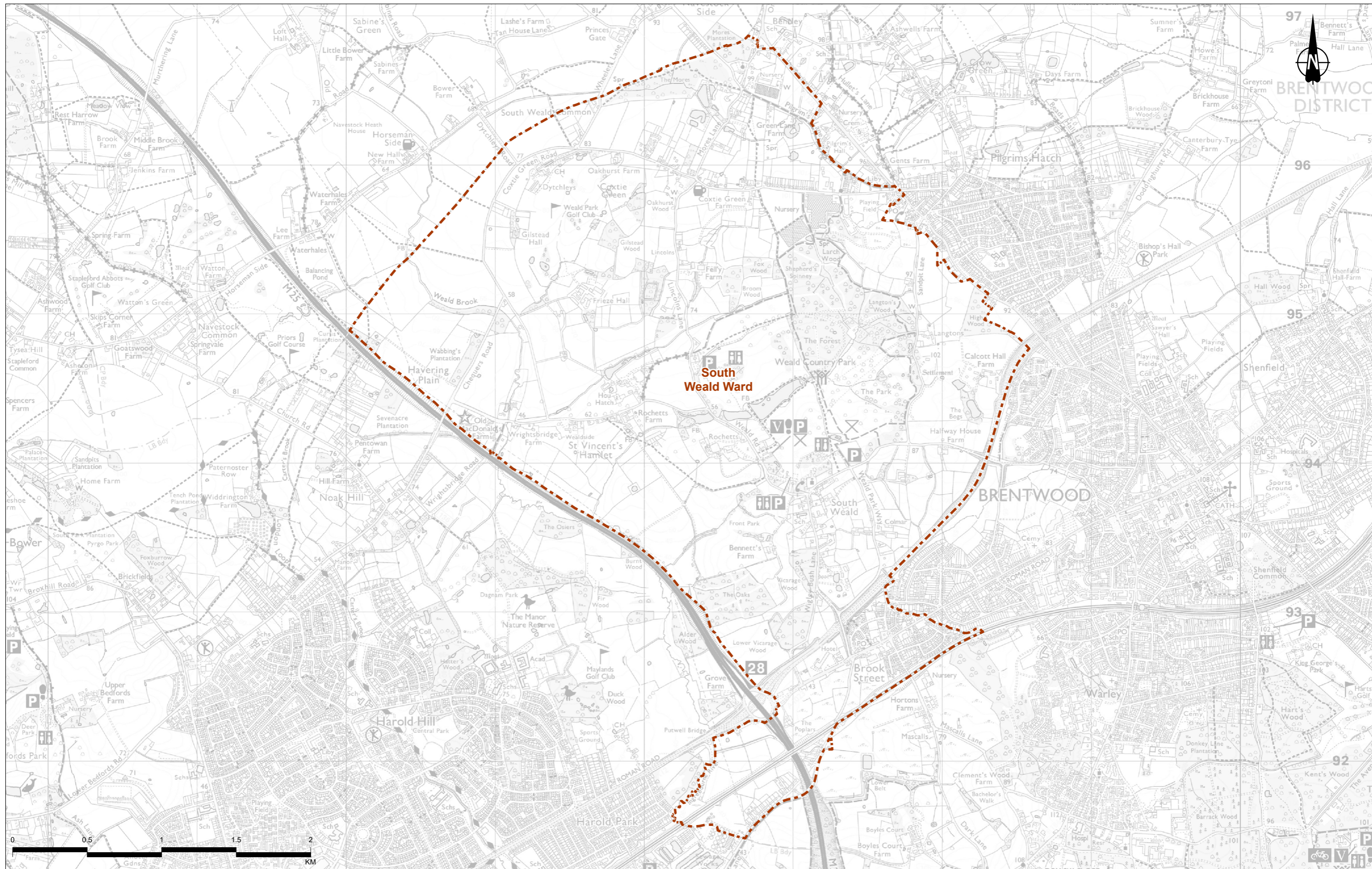

Contains Ordnance Survey data. © Crown copyright and database rights 2022. Ordnance Survey 100030649

Legend
 Electoral ward boundary

P01	S8	18/10/2022	DCO Application	SW	SW	BF
Rev	Status	Rev. Date	Purpose of revision	Drawn	Chkd	Apprv'd

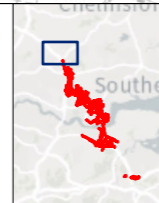

Client
 national highways
 Project
LOWER THAMES CROSSING

Status	DCO APPLICATION	Original Size	A3	Revision	P01
Application Document Number	TR010032/APP/7.16	Scale	1:23,000		

Drawing Title
Figure 6.18c(iii) - Mitigation proposals in South Weald Ward

Drawing Number
HE540039-CJV-EGN-SZP_EGNE0000000-DR-LE-80020

Z:\Environment\Community Impacts Report\Figure 6c - Mitigation Proposals.aprx

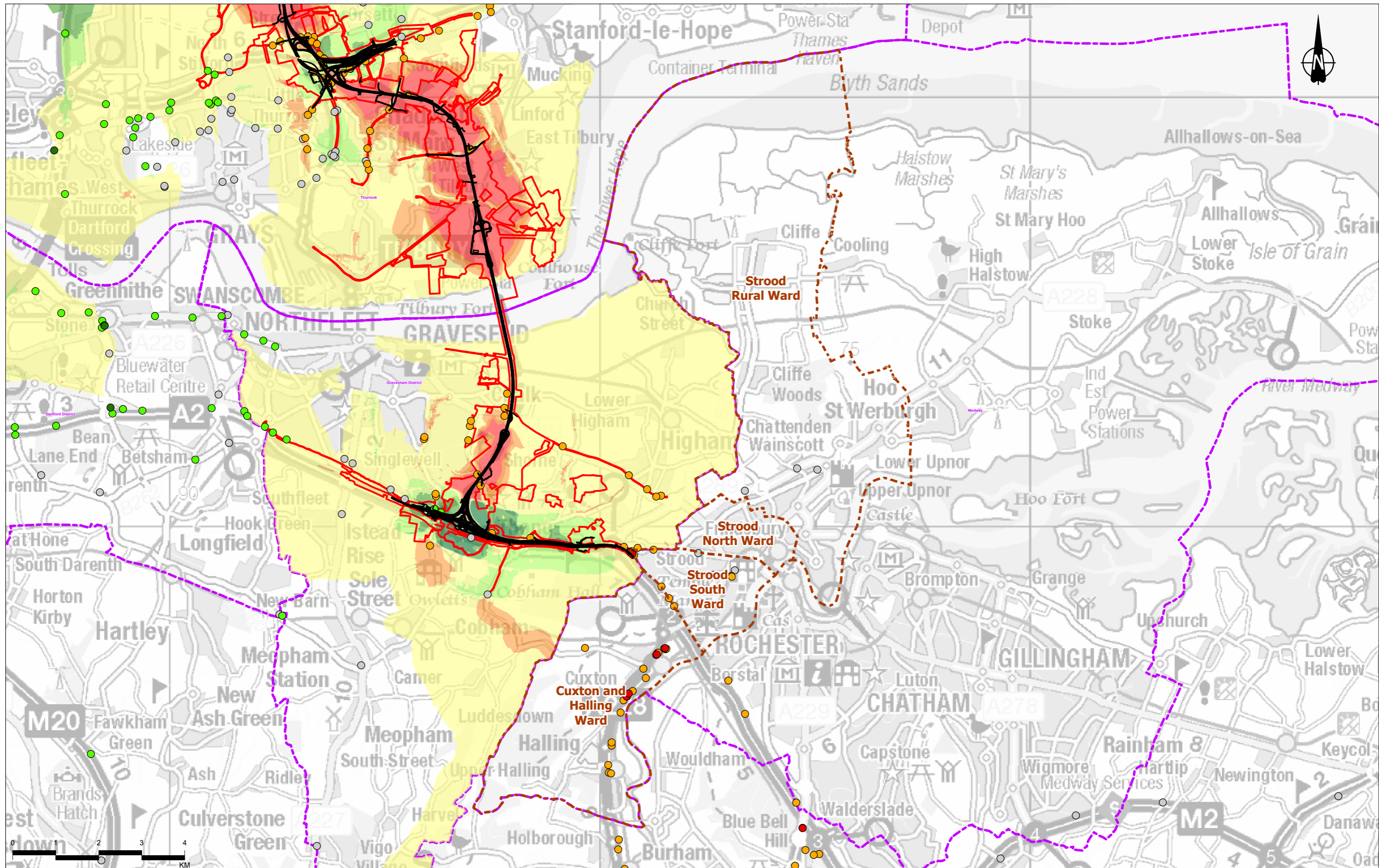

Contains Ordnance Survey data. © Crown copyright and database rights 2022. Ordnance Survey 100030649

P01	S8	11/10/2022	DCO Application	SW	SW	BF
Rev	Status	Rev. Date	Purpose of revision	Drawn	Chkd	Apprv'd

Legend

- Route alignment
- Order Limits
- District/Borough/Unitary region
- Electoral ward boundary

Degree of change in annual average nitrogen dioxide (NO₂) concentrations

- A minor worsening in air quality
- Negligible
- A minor improvement in air quality
- An improvement in air quality (in NO₂ where Air Quality Strategy objective is exceeded)

Operation change in road traffic noise opening year

- Major noise reduction, 5dB(A) or more
- Moderate noise reduction, 3 to 4.9dB(A)
- Minor noise reduction, 1 to 2.9dB(A)
- Negligible noise change, less than 1dB(A)
- Minor noise increase, 1 to 2.9dB(A)
- Moderate noise increase, 3 to 4.9dB(A)
- Major noise increase, 5dB(A) or more

Client: highways england

Project: LOWER THAMES CROSSING

Status	DCO APPLICATION	Original Size	A3	Revision	P01
Application Document Number	TR010032/APP/7.16	Scale	1:80,000		
Drawing Title	Figure 7.1 - Community impacts in the wider area: Medway				
Drawing Number	HE540039-CJV-EGN-SZP_EGNE00000000-DR-LE-80021				

Z:\Environment\Community Impacts Report\Chapter 7 figures - Community impacts in the wider area.aprx

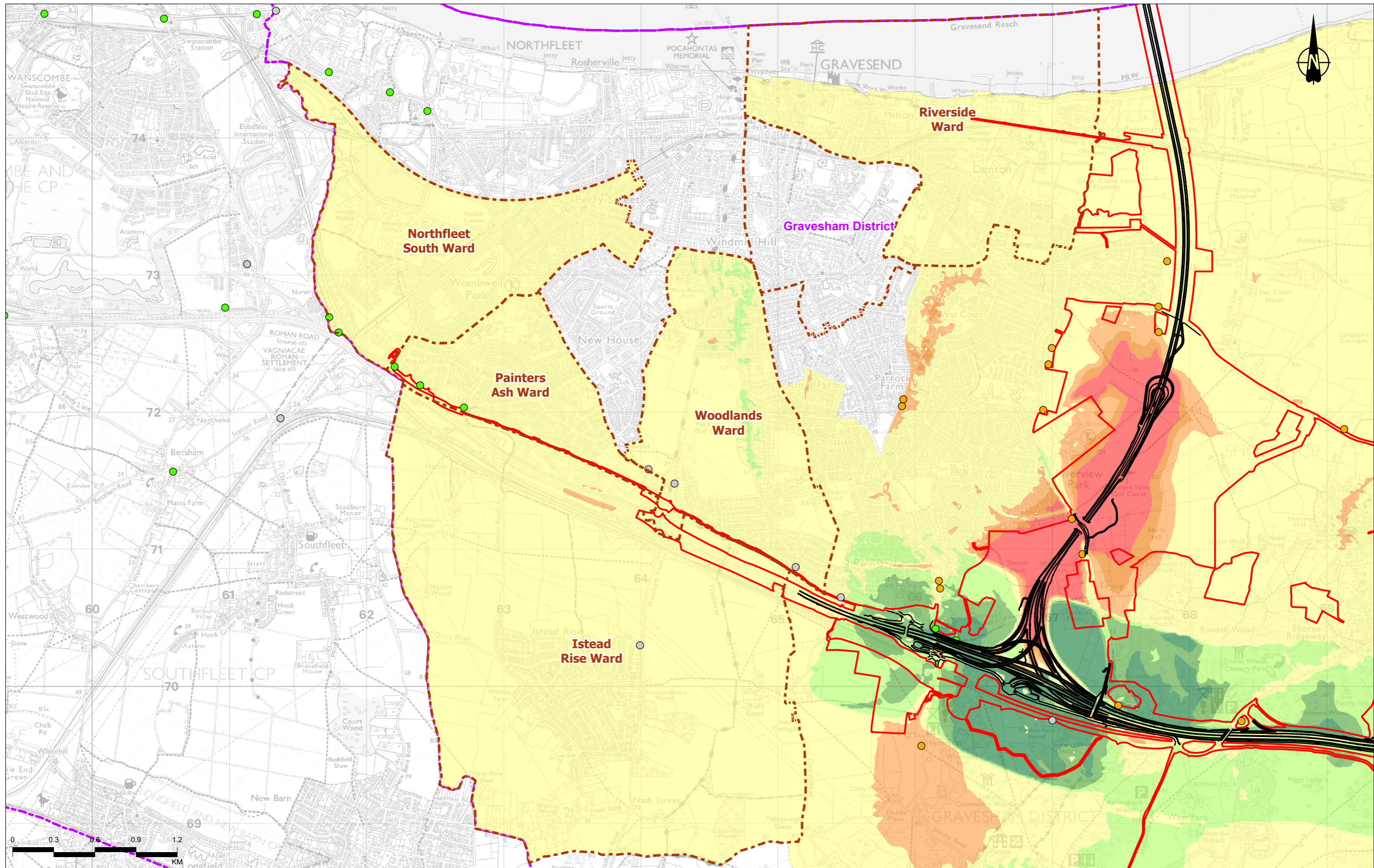

Contains Ordnance Survey data. © Crown copyright and database rights 2022. Ordnance Survey 100030649

Rev	Status	Rev. Date	Purpose of revision	Drawn	Chkd	Appvd
P01	S8	11/10/2022	DCO Application	SW	SW	BF

Legend

- Route alignment
- Order Limits
- District/Borough/Unitary region
- Electoral ward boundary

Degree of change in annual average nitrogen dioxide (NO₂) concentrations

- A minor worsening in air quality
- Negligible
- A minor improvement in air quality

Operation change in road traffic noise opening year

- Major noise reduction, 5dB(A) or more
- Moderate noise reduction, 3 to 4.9dB(A)
- Minor noise reduction, 1 to 2.9dB(A)
- Negligible noise change, less than 1dB(A)
- Minor noise increase, 1 to 2.9dB(A)
- Moderate noise increase, 3 to 4.9dB(A)
- Major noise increase, 5dB(A) or more

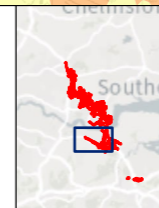

Client

Project

LOWER THAMES CROSSING

Status	DCO APPLICATION	Original Size	A3	Revision	P01
Application Document Number	TR010032/APP/7.16	Scale	1:25,000		
Drawing Title	Figure 7.2 - Community impacts in the wider area: Gravesend				
Drawing Number	HE540039-CJV-EGN-SZP_EGNE00000000-DR-LE-80022				

Z:\Environment\Community Impacts Report\Chapter 7 figures - Community impacts in the wider area.aprx

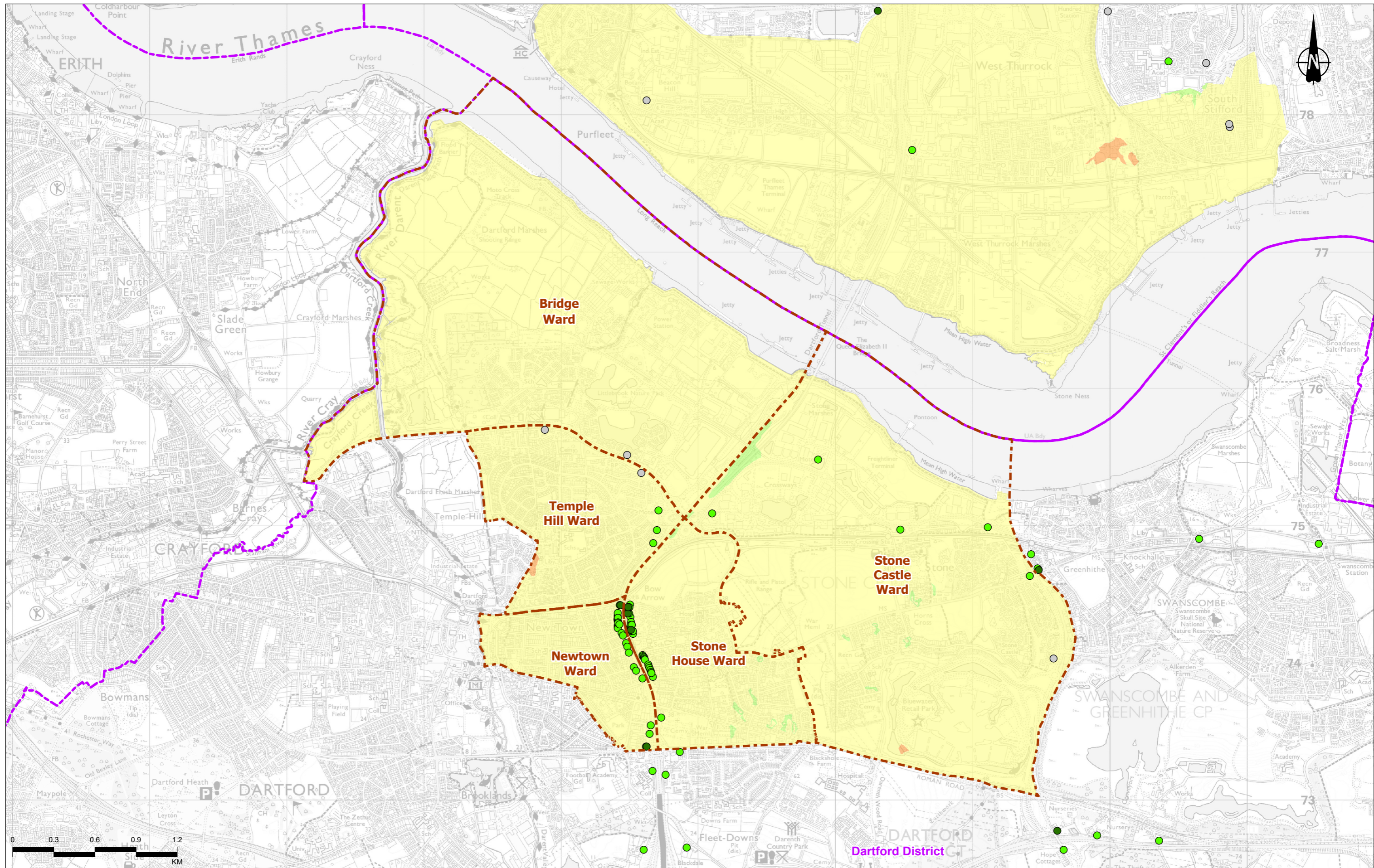

Contains Ordnance Survey data. © Crown copyright and database rights 2022. Ordnance Survey 100030649

P01	S8	11/10/2022	DCO Application	SW	SW	BF
Rev	Status	Rev. Date	Purpose of revision	Drawn	Chkd	Apprvd

- Legend**
- Route alignment
 - Order Limits
 - District/Borough/Unitary region
 - Electoral ward boundary
 - Degree of change in annual average nitrogen dioxide (NO₂) concentrations
 - Negligible
 - A minor improvement in air quality
 - An improvement in air quality (in NO₂ where Air Quality Strategy objective is exceeded)

- Operation change in road traffic noise opening year
- Minor noise reduction, 1 to 2.9dB(A)
 - Negligible noise change, less than 1dB(A)
 - Minor noise increase, 1 to 2.9dB(A)

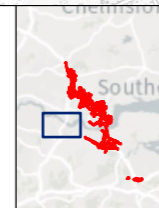

Client
highways england

Project
LOWER THAMES CROSSING

Status	DCO APPLICATION	Original Size	A3	Revision	P01
Application Document Number	TR010032/APP/7.16	Scale	1:25,000		
Drawing Title	Figure 7.3 - Community impacts in the wider area: Dartford				
Drawing Number	HE540039-CJV-EGN-SZP_EGNE00000000-DR-LE-80023				

Z:\Environment\Community Impacts Report\Chapter 7 figures - Community impacts in the wider area.aprx

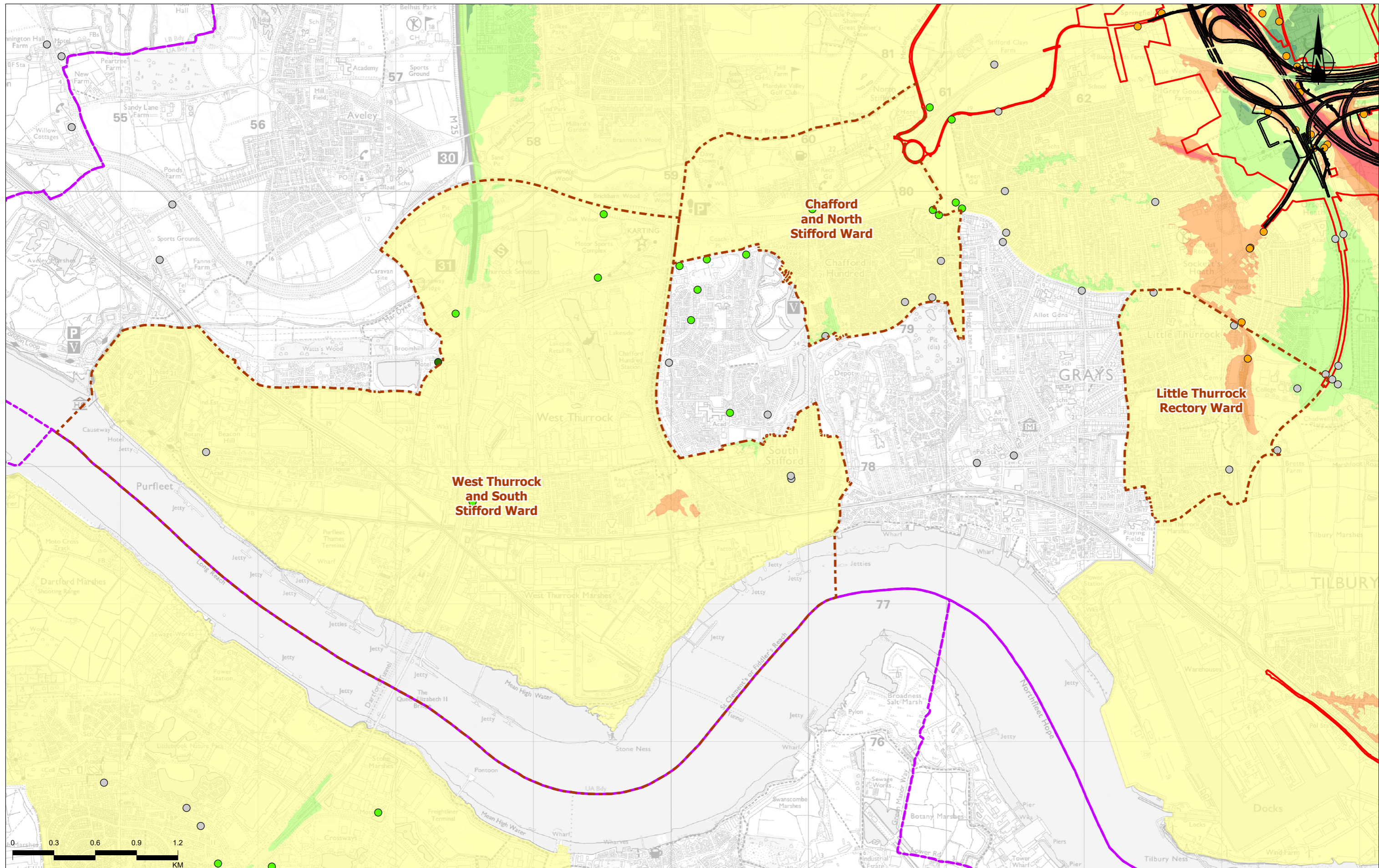

Contains Ordnance Survey data. © Crown copyright and database rights 2022. Ordnance Survey 100030649

P01	S8	11/10/2022	DCO Application	SW	SW	BF
Rev	Status	Rev. Date	Purpose of revision	Drawn	Chkd	Apprvd

Legend

- Route alignment
- Order Limits
- District/Borough/Unitary region
- Electoral ward boundary

Degree of change in annual average nitrogen dioxide (NO₂) concentrations

- A minor worsening in air quality
- Negligible
- A minor improvement in air quality
- An improvement in air quality (in NO₂ where Air Quality Strategy objective is exceeded)
- Major noise reduction, 5dB(A) or more

Operation change in road traffic noise opening year

- Moderate noise reduction, 3 to 4.9dB(A)
- Minor noise reduction, 1 to 2.9dB(A)
- Negligible noise change, less than 1dB(A)
- Minor noise increase, 1 to 2.9dB(A)
- Moderate noise increase, 3 to 4.9dB(A)
- Major noise increase, 5dB(A) or more

Client

Project

LOWER THAMES CROSSING

Status	DCO APPLICATION	Original Size	A3	Revision	P01
Application Document Number	TR010032/APP/7.16	Scale	1:25,000		
Drawing Title	Figure 7.4 - Community impacts in the wider area: Thurrock - west of Project				
Drawing Number	HE540039-CJV-EGN-SZP_EGNE00000000-DR-LE-80024				

Z:\Environment\Community Impacts Report\Chapter 7 figures - Community impacts in the wider area.aprx

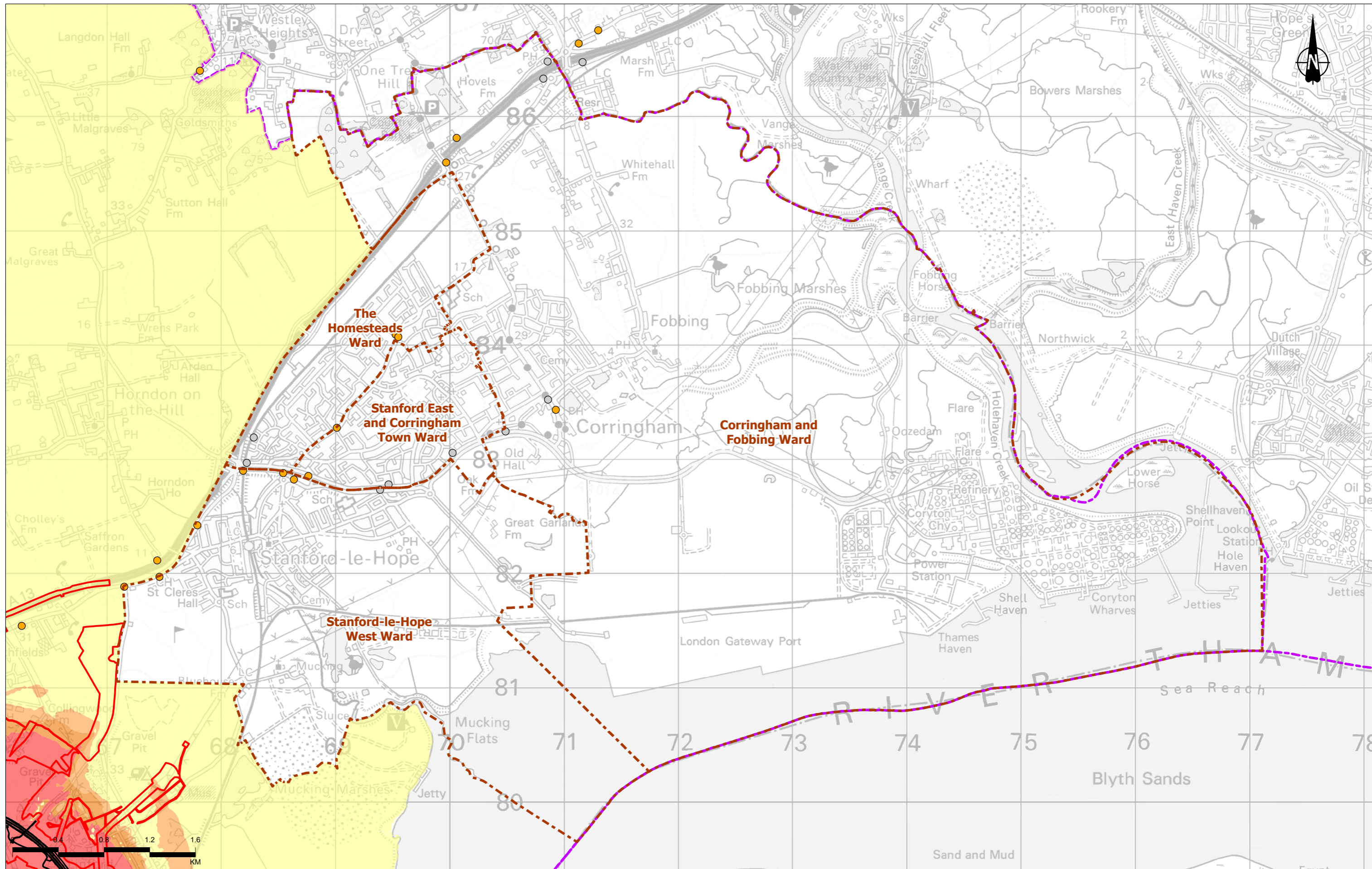

Contains Ordnance Survey data. © Crown copyright and database rights 2022. Ordnance Survey 100030649

P01	S8	11/10/2022	DCO Application	SW	SW	BF
Rev	Status	Rev. Date	Purpose of revision	Drawn	Chkd	Apprv'd

Legend

- Route alignment
- ▭ Order Limits
- ▭ District/Borough/Unitary region
- ▭ Electoral ward boundary
- Degree of change in annual average nitrogen dioxide (NO₂) concentrations
- A minor worsening in air quality
- Negligible

Operation change in road traffic noise opening year

- Negligible noise change, less than 1dB(A)
- Minor noise increase, 1 to 2.9dB(A)
- Moderate noise increase, 3 to 4.9dB(A)
- Major noise increase, 5dB(A) or more

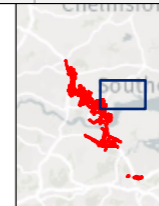

Client
highways england

Project
LOWER THAMES CROSSING

Status	DCO APPLICATION	Original Size	A3	Revision	P01
Application Document Number	TR010032/APP/7.16	Scale	1:30,000		
Drawing Title	Figure 7.5 - Community impacts in the wider area: Thurrock - east of Project				
Drawing Number	HE540039-CJV-EGN-SZP_EGNE00000000-DR-LE-80025				

Z:\Environment\Community Impacts Report\Chapter 7 figures - Community impacts in the wider area.aprx

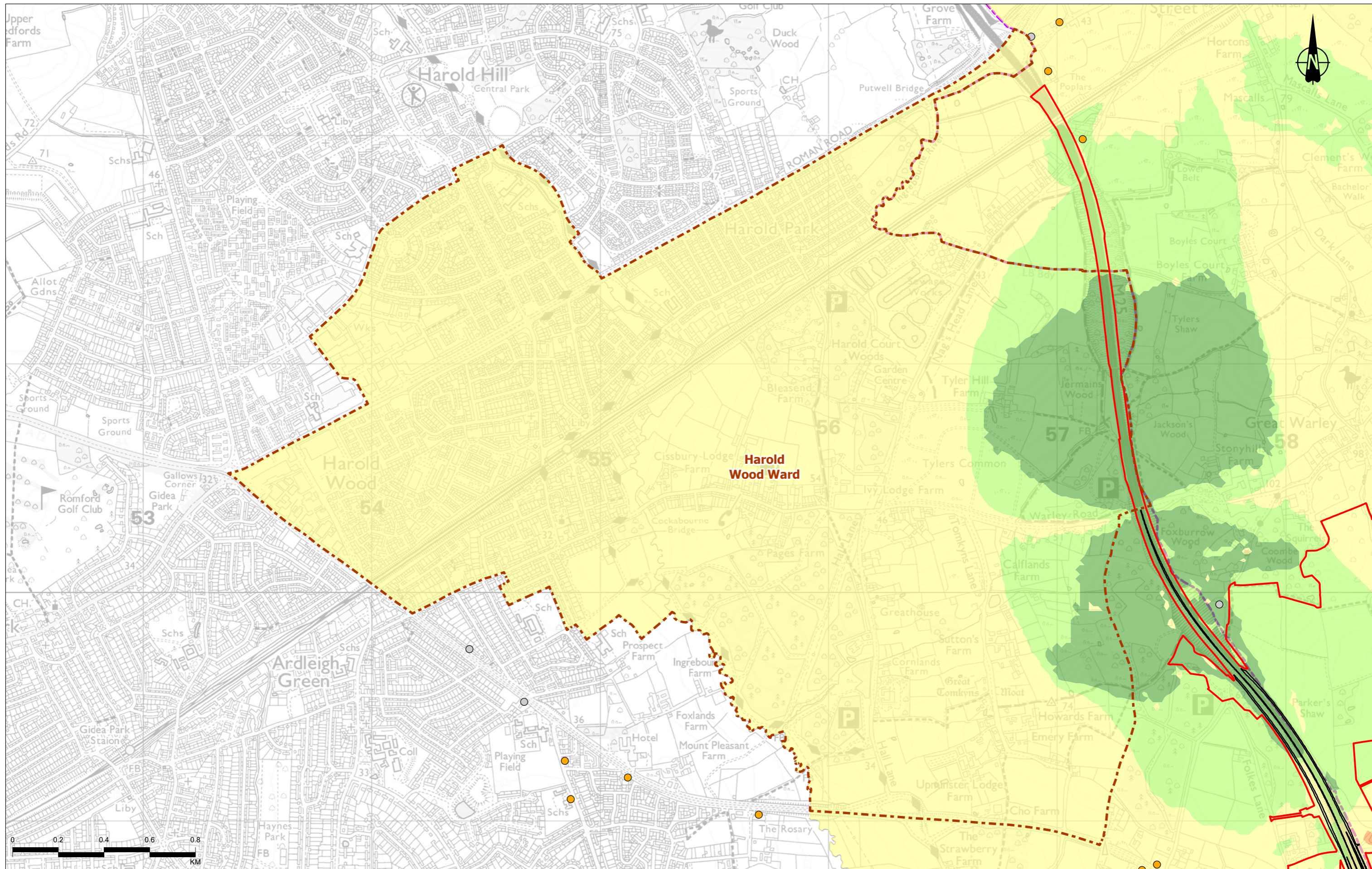

Contains Ordnance Survey data. © Crown copyright and database rights 2022. Ordnance Survey 100030649

Rev	Status	Rev. Date	Purpose of revision	Drawn	Chkd	Apprv'd
P01	S8	11/10/2022	DCO Application	SW	SW	BF

Legend

- Route alignment
- Order Limits
- District/Borough/Unitary region
- Electoral ward boundary
- Degree of change in annual average nitrogen dioxide (NO₂) concentrations
 - A minor worsening in air quality
 - Negligible

Operation change in road traffic noise opening year

- Moderate noise reduction, 3 to 4.9dB(A)
- Minor noise reduction, 1 to 2.9dB(A)
- Negligible noise change, less than 1dB(A)
- Minor noise increase, 1 to 2.9dB(A)

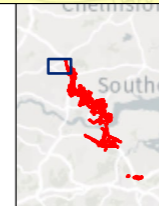

Client
 highways england

Project
LOWER THAMES CROSSING

Status	DCO APPLICATION	Original Size	A3	Revision	P01
Application Document Number	TR010032/APP/7.16	Scale	1:15,000		
Drawing Title	Figure 7.6 - Community impacts in the wider area: Havering				
Drawing Number	HE540039-CJV-EGN-SZP_EGNE00000000-DR-LE-80026				

Z:\Environment\Community Impacts Report\Chapter 7 figures - Community impacts in the wider area.aprx

If you need help accessing this or any other National Highways information, please call **0300 123 5000** and we will help you.

© Crown copyright 2023.

You may re-use this information (not including logos) free of charge in any format or medium, under the terms of the Open Government Licence. To view this licence:

visit www.nationalarchives.gov.uk/doc/open-government-licence/

write to the **Information Policy Team, The National Archives, Kew, London TW9 4DU**, or email psi@nationalarchives.gsi.gov.uk.

Mapping (where present): © Crown copyright and database rights 2023 OS 100030649. You are permitted to use this data solely to enable you to respond to, or interact with, the organisation that provided you with the data. You are not permitted to copy, sub-licence, distribute or sell any of this data to third parties in any form.

If you have any enquiries about this publication email info@nationalhighways.co.uk or call **0300 123 5000**.*

*Calls to 03 numbers cost no more than a national rate call to an 01 or 02 number and must count towards any inclusive minutes in the same way as 01 and 02 calls.

These rules apply to calls from any type of line including mobile, BT, other fixed line or payphone. Calls may be recorded or monitored.

Printed on paper from well-managed forests and other controlled sources when issued directly by National Highways.

Registered office Bridge House, 1 Walnut Tree Close, Guildford GU1 4LZ

National Highways Limited registered in England and Wales number 09346363